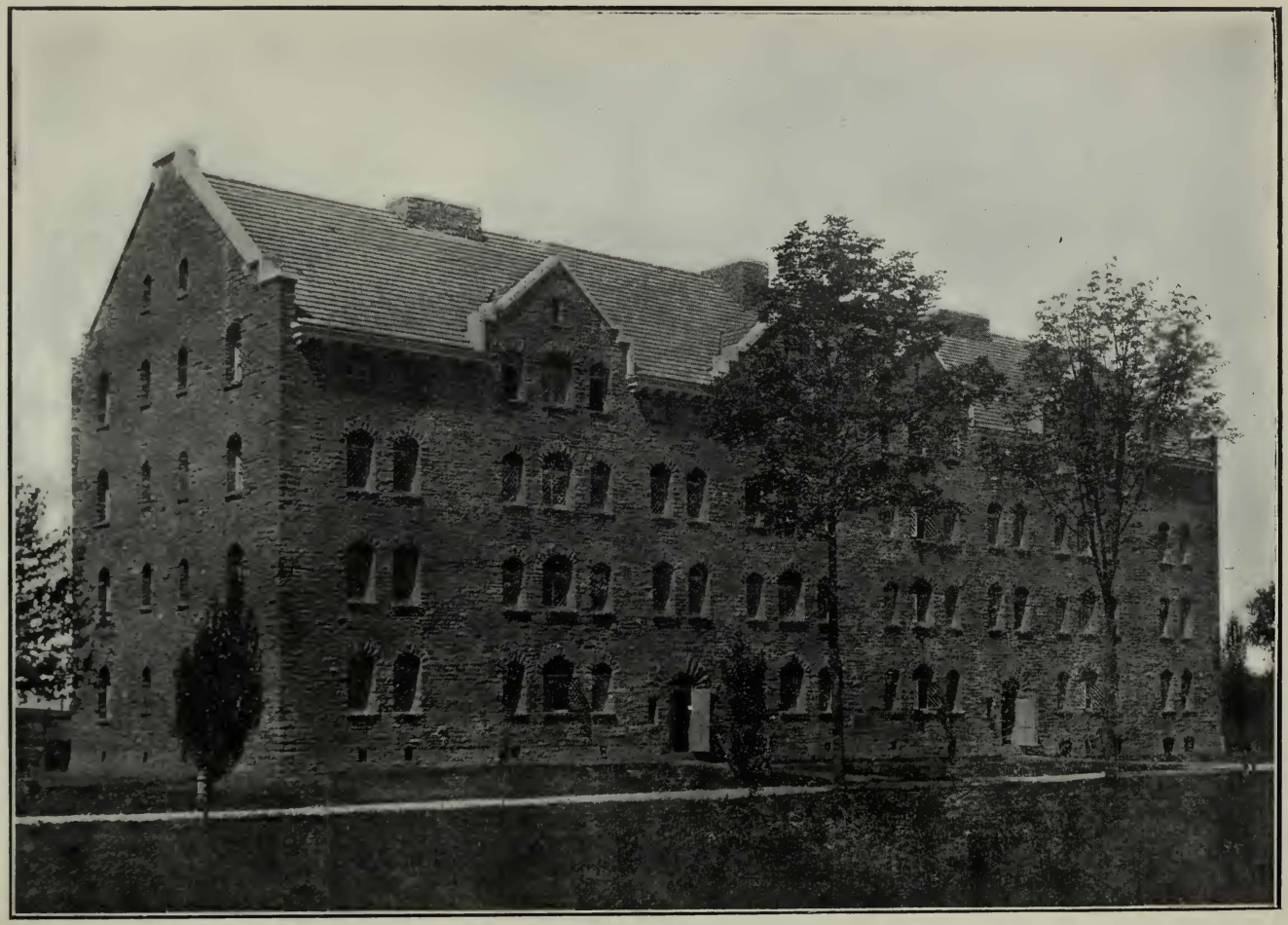

THE NEW DORMITORY; CARNEGIE HALL.

Ninety-third Year

HAMILTON COLLEGE

Town of Kirkland County of Oneida State of New York
Post Office Clinton New York

ANNUAL REGISTER OF THE CORPORATION OFFICERS AND STUDENTS WITH OUTLINE OF COURSES OF STUDY AND GENERAL INFORMATION FOR THE ACADEMIC YEAR

1904-1905

PUBLISHED BY THE COLLEGE
Clinton Oneida County New York
The College Street Press
1904

A.I.M.

CALENDAR FOR 1904-1905.

1904		
Sept. 22.	Thursday,	Autumn Term opened.
Oct. 13.	Thursday, noon,	Soper Prize Theses presented.
Oct. 13.	Thursday, afternoon,	AUTUMN FIELD DAY.
Oct. 18.	Tuesday,	Meeting of the Board of Trustees.
Nov. 24.	Thursday,	THANKSGIVING DAY.
Dec. 14.	Wednesday,	Term Examinations begin.
Dec. 22.	Thursday, noon,	Autumn Term closes.
1905		
Jan. 3.	Tuesday,	Examination of Delinquents.
Jan. 4.	Wednesday, 9 a. m.,	Winter term opens.
Jan. 4.	Wednesday, noon,	Head, Pruyn & Kirkland Orations presented.
Feb. 5.	Sunday,	DAY OF PRAYER FOR COLLEGES.
Feb. 22.	Wednesday,	WASHINGTON'S BIRTHDAY.
Mar. 20.	Monday,	Curran-Hawley Prize Examination.
Mar. 20.	Monday,	Term Examinations begin.
Mar. 28.	Tuesday, noon,	Winter Term closes.
April 11.	Tuesday,	Examination of Delinquents.
April 12.	Wednesday, 9 a. m.,	Spring Term opens.
April 12.	Wednesday, noon,	Clark Prize Orations & Prize Essays presented.
May 11.	Thursday, afternoon,	SPRING FIELD DAY.
May 13.	Saturday,	INTER-ACADEMIC DAY, from 11 a. m.
May 25.	Thursday, noon,	Graduating Orations presented.
May 26.	Friday,	Munson Prize Examination in German.
May 29.	Monday,	Southworth Prize Examination.
May 30.	Tuesday,	DECORATION DAY.
May 31.	Wednesday,	Munson Prize Examination in French.
June 1.	Thursday,	Underwood Prize Examination.
June 1.	Thursday,	Senior Examinations begin.
June 7.	Wednesday, evening,	CLARK PRIZE EXHIBITION.
June 9.	Friday,	Graduating Honors announced.
June 10.	Saturday,	Tompkins Prize Examination.
June 19.	Monday,	Term Examinations begin.
June 24.	Saturday,	Prizes Announced.
June 25.	Sunday, morning,	BACCALAUREATE SERMON.
June 25.	Sunday, afternoon,	Address before Y. M. C. A.
June 26.	Monday, evening,	PRIZE DECLAMATION.
June 27.	Tuesday,	Entrance Examinations.
June 27.	Tuesday, evening,	PRIZE DEBATE.
June 28.	Wednesday,	ALUMNI DAY.
June 29.	Thursday,	NINETY-THIRD COMMENCEMENT.
1905		
Sept. 19-20.	Tuesday & Wednesday,	Entrance & Prize Entrance Examinations.
Sept. 20.	Wednesday,	Examination of Delinquents.
Sept. 20.	Wednesday, afternoon,	New Students meet Dean & Registrar in Chapel at 5
Sept. 21.	Thursday, 9 a. m.,	Autumn Term opens.
Oct. 12.	Thursday, noon,	Soper Prize Theses presented.
Oct. 12.	Thursday, afternoon,	AUTUMN FIELD DAY.
Dec. 21.	Thursday, noon,	Autumn Term closes.

Trustees

		ELECTED
	CHARLES C. KINGSLEY, A. M., Utica,	1867
	GILBERT MOLLISON, Esq., Oswego,	1871
Hon.	GEORGE M. DIVEN, A. M., Elmira,	1874
Hon.	ELIHU ROOT, LL. D., New York,	1883
Hon.	CHARLES A. HAWLEY, LL. D., Seneca Falls,	1884
	HORACE B. SILLIMAN, LL. D., Cohoes,	1885
	A. NORTON BROCKWAY, A. M., M. D., New York,	1885
Rev.	GEORGE B. SPALDING, D. D., LL. D., Syracuse,	1886
Hon.	THEODORE M. POMEROY, LL. D., Auburn,	1886
	THOMAS D. CATLIN, A. M., Ottawa, Ill.,	1890
	GEORGE E. DUNHAM, A. M., Utica, *Clerk,*	1891
	HAMILTON B. TOMPKINS, A. M., New York,	1892
Pres.	M. WOOLSEY STRYKER, D. D., LL. D., College Hill,	1892
	CHARLES H. SMYTH, Esq., Clinton,	1893
	FRANKLIN D. LOCKE, LL. D., Buffalo,	1895
	JOHN N. BEACH, A. M., Brooklyn,	1896
	ALEXANDER C. SOPER, A. M., Lakewood, N. J.,	1897
	HENRY HARPER BENEDICT, A. M., New York,	1897
	CHARLES B. ROGERS, A. M., Utica,	1899
Hon.	CHAUNCEY S. TRUAX, LL. D., New York,	1899
	BENJAMIN W. ARNOLD, A. M., Albany,	1901
Hon.	WILLIAM CARY SANGER, LL. D., Sangerfield,	1903
Rev.	GEORGE DAVID MILLER, D. D., Rochester,	1903
	JOHN EDWARD FROST, Esq., A. B., Topeka, Kan.,	1904
	BYRON BROWN TAGGART, Ph. B., Watertown,	1904
Hon.	OLIVER ERNESTO BRANCH, A. B., Manchester, N. H.,	1904
	SAMUEL FRANKLIN ENGS, A. B., New York.	1904

TREASURER (1904)

CHARLES B. ROGERS, First National Bank, Utica, N. Y.

EXECUTIVE COMMITTEE,

Messrs. STRYKER, KINGSLEY, HAWLEY, DUNHAM, TOMPKINS, SMYTH, ROGERS, SANGER.

The Faculty

MELANCTHON WOOLSEY STRYKER, (A. B. 1872,) D. D., LL. D.
President.

Walcott Professor (1892) of Theistic & Christian Evidences, & of Ethics;
Pastor of the College Church.

REV. OREN ROOT, (A. B. 1856,) D. D., L. H. D.

Pratt Professor (1880) of Mathematics; & Registrar.

HERMAN CARL GEORGE BRANDT, (A. B. 1872,) Ph. D.

Munson Professor (1882) of the German Language & Literature.

EDWARD FITCH, (A. B. 1886,) Ph. D.

Edward North Professor (1889) of Greek.

ALBRO DAVID MORRILL, (B. S. 1876,) A. M., M. S.

Professor (1891) of Biology.

CHARLES HENRY SMYTH, Jr., (Ph. B. 1888,) Ph. D.

Stone Professor (1891) of Geology & Mineralogy.

REV. WILLIAM HARDER SQUIRES, (A. B. 1888,) Ph. D. Dean.

Professor (1891) of Psychology, Logic, & Pedagogics.

SAMUEL J. SAUNDERS, (A. B. 1888,) A. M., D. Sc.

Professor (1892) of Physics, & Instructor in Astronomy upon the Litchfield Foundation.

WILLIAM PIERCE SHEPARD, (A. B. 1892,) Ph D.

Professor (1895) of the Romance Languages & Literatures.

REV. JOSEPH DARLING IBBOTSON, (A. B. 1890,) A. M.

Professor (1895) of English Literature, Anglo-Saxon, & Hebrew.

THOMAS FLINT NICHOLS, (A. B. 1892,) Ph. D.

Professor (1896) of Applied Mathematics.

HENRY BARNES WARD, (A. B. 1896,) A. M.

Benjamin-Bates Professor (1899) of Latin.

ARTHUR PERCY SAUNDERS, (A. B. 1890,) Ph. D.

Childs Professor (1900) of Agricultural & of General Chemistry.

HENRY WHITE, (A. B. 1898).
Upson Professor (1900) of Rhetoric & Oratory.

FRANK HOYT WOOD, (A. B. 1891,) Ph. D.
P. V. Rogers Professor (1902) of American History.

Director of the Litchfield Observatory, & Professor of Astronomy.

HERMAN LOUIS EBELING, (A. B. 1882,) Ph. D.
Assistant Professor (1903) of Greek & of Latin.

FREDERICK MORGAN DAVENPORT, (A. B. 1889,) Ph. D.
Acting Professor (1904) of Sociology, European History, Economics, & Law, upon the Maynard-Knox Foundation.

EDWARD SILAS BABCOCK, (A. B. 1896,) A. M.
Librarian (1904), & Clerk of the Faculty.

COLLEGE OFFICERS.

CHARLES HENRY STANTON, (A. B. 1872.)
Bursar, (1904).

ROBERT JAMES HUGHES, (A. B. 1890.)
Instructor in Singing, (1905).

JOHN THOMAS CROSSLEY,
Master of Gymnastics & Track Athletics, (1900).

CORNELIUS DEREGT,
Superintendent of Buildings, (1876).

WILLIAM HENRY MAHADY,
Steward of Commons Hall, (1904).

APPOINTED FELLOW IN PHYSICAL SCIENCE.

THEODORE DAY BECKWITH, (A. B. 1904). In Biology. Mr. Beckwith is at present under government appointment, in one of the scientific bureaus at Washington, & by special agreement is to pursue University work in a later year, & to receive then the awarded stipend.

SENIORS, CLASS OF 1905.

CLASSICAL COURSE.

Edward Norman Abbey,	Smithtown Branch, L. I.,	20 Skinner.
Frank Cuyler Beach,	Brooklyn,	12 Carnegie.
Arthur Henry Child,	Fairfield, Conn.,	7 Carnegie.
Herbert Harry Crumb,	Oxford,	32 Skinner.
George Martin Day,	San Anselmo, Cal.,	Silliman Hall.
John Clark Dean,	Elmira,	Θ Δ X House.
Howard Carter Dickinson,	Buffalo,	5 Carnegie.
Edward Richard Evans,	Remsen,	Δ Y House.
Raymond Davis Eysaman,	Little Falls,	Θ Δ X House.
Frank Oscar Farey,	North Litchfield,	24 Hungerford.
William Eugene Farrell,	Frankfort,	22 Skinner.
Harold Everett Hallman,	Ambler, Penna.,	Δ K E House.
Claudius Alonzo Hand,	Lafargeville,	7 Skinner.
Homer Harvey Harwood,	Brooklyn,	9 Skinner.
Robert Ur Hayes,	Clinton,	Δ K E House.
Oliver Humphrey,	Utica,	24 Carnegie.
George Caleb Kingsley,	Dansville,	Ψ Y House.
Charles William Loftis,	Frankfort,	Δ Y House.
Oscar Houghton Love,	Albany,	21 Skinner.
Edward Campbell MacIntyre,	Johnstown,	30 Skinner.
Albert Hamilton Merrick,	Westernville,	A Δ Φ Hall.
Walter Matthew Palmer,	Little Falls,	Δ K E House.
Fred Wade Paton,	Bradford, Penna.,	19 Carnegie.
Russell Richardson,	Little Falls,	A Δ Φ Hall.
Charles Winthrop Rockwell,	Oneida,	Δ Y House.
William Dayton Rogers,	Clinton,	2 Fountain Street.
Edward Wales Root,	New York,	21 Carnegie.
Arthur John Schwab,	Binghamton,	6 Carnegie.
Richard Updike Sherman,	Utica,	14 Carnegie.
Herman Anthony Speh,	Binghamton,	6 Carnegie.
Charles Alonzo Springstead,	Geneva,	31 Skinner.
Isaac Edwin Stiles,	Clinton,	Ogden Street.
Harley Lord Stowell,	Ithaca,	21 Carnegie.

Charles Bruce Sullivan,	Livonia,	Emerson Hall.
Robert H. B. Thompson,	Thompson Ridge,	27 Skinner.
Joseph John Weber,	Buffalo,	Chapel.
Frank Merrill Wright,	Waterville,	17 Carnegie.

LATIN-SCIENTIFIC COURSE.

Ernest Warren Ackerman,	Alexandria Bay,	22 Skinner.
Elmer Owen Hoffman,	Buffalo,	Ψ Υ House.
Leon Jenks,	Clayville,	1 Hungerford.
Edward Peter Jordan,	North Winfield,	25 Skinner.
Henry Jairus Munger,	Herkimer,	1 Carnegie.
Ezra Weston Pound, (sp.)	Philadelphia, Penna.,	10 Carnegie.
Harold Andrew Williams,	Port Leyden,	32 Skinner.

SPECIAL STUDENT, THIRD YEAR.

Frederick Peter Mills,	Mt. Morris,	9 Carnegie.

45

For Previous College Year: HIGH HONOR: Messrs. Richardson, Schwab, Sherman, Stowell, Sullivan, Thompson.

HONOR: Messrs. Abbey, Beach, Day, Evans, Eysaman, Farrell, Jenks, Jordan, Kingsley, MacIntyre, Merrick, Paton, Root, Speh, Weber.

JUNIORS, CLASS OF 1906.

CLASSICAL COURSE.

Howard Wright Benedict,	Clinton,	2 Carnegie.
Edward Harry Bennett,	Pulaski,	Χ Ψ Lodge.
Walter Merritt Brokaw,	Utica,	Σ Φ Hall.
James Franklin Carroll, jr.,	Greenville, Ill.,	College Street.
James Frank Crawford,	Warsaw,	22 Skinner.
Martin Ambrose Driscoll, jr.,	Haverstraw,	Δ Κ Ε House.
Alexander M. Drummond,	Auburn,	22 Carnegie.
Jedediah Howard Edgerton,	Clinton,	40 Williams Street.
Ernest Kruse Edie,	Springville,	22 Skinner.
George Newton Fake,	Festus, Mo.,	College Street.
Floyd Dee French,	Colden,	25 Skinner.
Allen Robert Hallock,	Clinton,	67 College Street.
Louis Edward Haven,	Sauquoit,	29 Hungerford.
Grosvenor Walker Heacock,	Ilion,	4 Carnegie.
Clayton Louis Jenks,	Clayville,	25 Hungerford.

James Wilford Kellogg,	Vernon Centre,	26 Skinner.
Selden Talcott Kinney,	Easton, Penna.,	Θ Δ X House.
Fred Alvin Lawrence,	Vernon,	7 Hungerford.
James Lockwood LeMunyan,	Addison,	16 Carnegie.
Conklin Mann,	Ballston Spa,	13 Carnegie.
Colin Macdonald,	Buffalo,	23 Skinner.
Arthur Bennett Maynard,	Frankfort,	23 Skinner.
Robert Norris McLean,	San Juan, Porto Rico,	24 Skinner.
James Albert Melrose,	Rossie,	7 Hungerford.
Perry Anson Miller,	Herkimer,	Ψ Y House.
Stanley Howard Murdock,	Venice Centre,	Δ K E House.
Merwyn Humphrey Nellis,	Johnstown,	2 Carnegie.
William Thomas Purdy,	Auburn,	5 Skinner.
Charles Theodore Roosa,	Buffalo,	24 Skinner.
Thomas Moore Sherman,	Utica,	18 Carnegie.
George Hallam Sicard,	Buffalo,	24 Carnegie.
Chester Arthur Sittig,	Utica,	College Street.
Lloyd Paul Stryker,	College Hill,	21 Carnegie.
John Sudden Tanner,	Utica,	14 Skinner.
Alexander Thompson, jr.,	Thompson Ridge,	27 Skinner.
William Herbert Watson,	Warsaw,	Emerson Hall.

LATIN-SCIENTIFIC COURSE.

William Root Pinckney Bloyer,	Cincinnati, Ohio,	20 Skinner.
Howard Craig Bramley,	Sandy Creek,	Σ Φ Hall.
John Durant Clark,	Carthage,	28 Skinner.
Harold Lockwood Ferris,	Auburn,	16 Carnegie.
Clifford Penny Fitch,	Sauquoit,	29 Hungerford.
Harry Miles Garvey,	Oriskany Falls,	31 Skinner.
George Franklin Gentes,	Brooklyn,	College Street.
Walter Gray Miller,	Dolgeville,	5 Hungerford.
Charles Elmer Spedick,	Rockville Centre, L. I.,	4 Skinner.
George Robert Warburton,	Tarrytown,	9 Skinner.

SPECIAL STUDENT, THIRD YEAR.

Henry Robbins Barrows,	Clinton,	Utica Street.

47

For Previous College Year: HONOR: Messrs. Brokaw, Gentes, Jenks, McLean, W. G. Miller, Sicard, Watson.

SOPHOMORES, CLASS OF 1907.

CLASSICAL COURSE.

Cady Hews Allen,	Holland Patent,	23 Skinner.
Joseph Strong Allen,	Mendota, Ill.,	17 Skinner.
Edward Huntington Bright,	Rome,	Ψ Υ House.
Grover Cleveland Clark,	Utica,	Δ Υ House.
John Gilman Clark, (sp.)	Holyoke, Mass.,	15 Carnegie.
Edward Carroll Day,	San Anselmo, Cal.,	Silliman Hall.
George Henry Dudley,	Bath,	Emerson Hall.
Raymond Franklin Dunham,	Utica,	3 Carnegie.
Richard Matthews Elsea,	Philadelphia, Penna.,	12 Skinner.
Ebenezer Willis Ward Hoyt,	Port Leyden,	9 Carnegie.
Carl Douglas Huntington,	Pulaski,	8 Hungerford.
Robert Bartlett Jerome,	Wolfboro, N. H.,	Ψ Υ House.
John Patrick Kelly,	Clinton,	Harding Road.
Peter Francis Kelly, jr.,	Clinton,	Harding Road.
Oscar William Kuolt,	Utica,	Ψ Υ House.
William Earle Libbey,	Clinton,	College Street.
Archibald Longworth Love,	Albany,	21 Skinner.
Edman Munger Massee,	Herkimer,	11 Carnegie.
Donald Herbert Miller,	Binghamton,	Θ Δ Χ House.
Earle Llewellyn Montgomery,	Waddington,	7 Skinner.
Lester Charles Newton,	Clinton,	26 Utica Street.
Robert Barton Peck,	Utica,	20 Skinner.
Harold Burroughs Riggs,	Auburn,	Ψ Υ House.
Robert Maxwell Scoon,	Geneva,	Χ Ψ Lodge.
Clarence Morton Trippe,	Salamanca,	10 Skinner.
Raymond Groves Wearne,	Binghamton,	5 Hungerford.

LATIN-SCIENTIFIC COURSE.

Aaron Clark Bagg,	Holyoke, Mass.,	15 Carnegie.
Frank Charles Brown,	Westfield,	20 Skinner.
Earle Mosher Clark,	Binghamton,	Α Δ Φ Hall.
Arthur Townsend Freer,	Gilbertville,	8 Skinner.
Stanley Elliott Gilbert,	Frankfort,	13 Carnegie.
Guy Wood Gordon,	Ilion,	8 Skinner.
William Frederick Grossmeyer,	Utica,	30 Skinner.
James Ward Lewis,	Naples,	24 Hungerford.
William Eugene Mansfield, jr.,	Cayuga,	7 Skinner.

Junius Drhu Meeker,	Camden,	Chapel.
Wilson Rood,	Westfield,	Θ Δ X House.
Charles Rynd,	Westfield,	Θ Δ X House.
Harold Muzzy Schwartz,	Clinton,	55 Fountain Street.
Kenneth Appley Sprague,	Roscoe,	5 Skinner.
Ralph Waldo Swetman,	Providence, R. I.,	10 Skinner.

SPECIAL STUDENTS, SECOND YEAR.

Frederick Monroe Barrows,	Clinton,	Utica Street.
Rumley DeWitt,	Butte, Montana,	22 Carnegie.
Lester Francis Scott,	Sandusky, Ohio,	28 Skinner.

44

For Previous Year: HIGH HONOR: Messrs. C. H. Allen, Day, Huntington, Scoon.
HONOR: J. G. Clark, Jerome, Love, Montgomery, Newton, Peck, Sprague, Swetman.

FRESHMEN, CLASS OF 1908.

CLASSICAL COURSE.

Karl Froass Adams,	Clinton,	71 College Street.
George Hoyt Allen, jr.,	Clinton,	College Street.
Oswald Prentiss Backus, jr.,	Rome,	10 Carnegie.
Harry Beck,	Brooklyn,	Harding Road.
Charles Robinson Carruth, jr.,	New York,	Fountain Street.
Arthur Vincent Coupe,	Utica,	15 Skinner.
Joseph Jones Davies,	Utica,	26 Skinner.
John Sawyer Fitch,	Albion,	Ψ Y House.
Robert Dobell Fraser,	Utica,	Ψ Y House.
James Hurlburt Goodier,	Utica,	Θ Δ X House.
Herbert Rawlings Hemmens,	Utica,	1 Carnegie.
John DuBois Henderson,	Herkimer,	Δ K E House.
Alexander Hamilton Holley,	LaCrosse, Wis.,	4 Carnegie.
Horace King Holley,	LaCrosse, Wis.,	4 Carnegie.
Marcellus Bailey Holmes,	New York,	12 Carnegie.
Robert Bouton Hull,	Penn Yan,	Θ Δ X House.
Sewell Morgan Jones,	Utica,	Ψ Y House.
Walter Falke Jones,	Utica,	26 Skinner.
Salmon Sheldon Judson, jr.,	Vernon,	16 Carnegie.
Winthrop Huntington Kellogg,	Vernon Centre,	36 Skinner.
Fred Henry Kitson,	Vernon Centre,	6 Skinner.
Frank Townsend Laird,	Utica,	5 Skinner.

Charles Bernard McCarthy,	Auburn,	4 Skinner.
Joseph Howard Morgan,	Auburn,	Δ K E House.
J. Wentworth Perkins,	Cincinnati, O.,	40 Williams Street.
Harry William Smith,	Waterford,	College Street.
Harold Joseph Snyder,	Auburn,	Δ K E House.
Ernest Joseph Weeks,	Watertown,	24 Carnegie.
Harold Otis White,	Skaneateles,	14 Skinner.
Paul Benjamin Williams,	Albion,	Ψ Y House.

LATIN-SCIENTIFIC COURSE.

Earl Warner Anibal,	Gloversville,	17 Skinner.
Clarence Elmer Babcock,	Camden,	21 Hungerford.
Erwin Eugene Babcock,	Camden,	25 Skinner.
Oscar Mortimer Bate,	Salisbury Mills,	Emerson Hall.
Frederick Herbert Baxter,	Lima, O.,	9 Carnegie.
Gilbert Weed Benedict,	Fulton,	Θ Δ X House.
Frederick William Branch,	Manchester, N. H.,	7 Carnegie.
Charles E. Clark,	Prattsburgh,	Emerson Hall.
James Carey Cody,	Vernon Centre,	14 Carnegie.
Clay Dudley,	Bath,	Emerson Hall.
Raymond Lockwood Dudley,	Fairport,	Δ Y House.
William Kent Dunwell,	Southampton, L. I.,	6 Skinner.
Julius Edward Greengard,	Binghamton,	25 Hungerford.
Fred Henry Haggerson,	Menominee, Mich.,	18 Carnegie.
Richard Hughes,	Greene,	73 College Street.
William Kemp Lyon,	Bath,	23 Carnegie.
Floyd Dana McLean,	Binghamton,	16 Carnegie.
Walker McMartin,	Johnstown,	Θ Δ X House.
Herbert James Miller,	Utica,	Ψ Y House.
Raymond Houston Moody, (sp.)	Binghamton,	30 Skinner.
Ray Goff Pratt, (sp.)	New Milford, Penna.,	12 Carnegie.
Walter Maurice Pratt,	Binghamton,	17 Carnegie.
Benjamin Brokaw Roseboom, jr.,	Auburn,	Δ K E House.
Leon Gillette Ross,	Ilion,	Hungerford.
Oscar Mead Rupert,	Geneva,	39 Skinner.
Clinton White Searle,	Rome,	College Street.
Roger Sherman,	Mt. Vernon,	13 Carnegie.
William Bush Simmons,	Chicago, Ill.,	24 Carnegie.
George Briton Smith,	Camden,	21 Hungerford.
William Albert Soper,	Riverside, Ill.,	Σ Φ Hall.

Leonard Watson,	Westfield,	Θ Δ X House.
Clarence Edwin White,	Binghamton,	9 Skinner.
Sterling Avery Zimmerman,	Brownsville,	Harding Road.

SPECIAL STUDENTS, FIRST YEAR.

Edward Furbish Cookinham,	Utica,	Σ Φ Hall.
Thomas Joseph Mooney,	Oneonta,	Δ K E House.

65

ENTRANCE PRIZE SCHOLARS OF 1908: Messrs. Anibal, Fitch, W. F. Jones, Judson, Kitson, Williams.

CANDIDATES, (under the conditions stated upon page 19) for the

BALDWIN ENTRANCE PRIZE, Earl Warner Anibal.

BROCKWAY ENTRANCE PRIZE, Salmon Sheldon Judson, jr.

SUMMARY.

SENIORS,	45	SOPHOMORES,	44
JUNIORS,	47	FRESHMEN,	65

Total, 201

"IT IS MY EARNEST WISH THAT THE INSTITUTION MAY GROW AND FLOURISH; THAT ITS ADVANTAGES MAY BE PERMANENT AND EXTENSIVE; AND THAT UNDER THE SMILES OF THE GOD OF WISDOM IT MAY PROVE AN EMINENT MEANS OF DIFFUSING USEFUL KNOWLEDGE, ENLARGING THE BOUNDS OF HUMAN HAPPINESS, AND AIDING THE REIGN OF VIRTUE AND THE KINGDOM OF THE BLESSED REDEEMER." SAMUEL KIRKLAND.

The College & Its Appointments.

HAMILTON COLLEGE is the outgrowth of the zeal of Samuel Kirkland, missionary to the Oneida Indians thro the latter part of the eighteenth century. His influence attached many of this tribe to the Colonial cause, & had enough to do with the critical Oriskany fight & the relief of Fort Stanwix to win for his important services the warm appreciation of Washington & of Alexander Hamilton.

The latter greatly encouraged the project of Kirkland's school, & became a trustee of the Hamilton Oneida Academy, chartered by the Regents, January 27th, 1793. A portion of the tract of two square miles deeded to Kirkland in 1788 by the Indians & the State of New York, furnished the site. To this tract Kirkland moved in 1789, & here, in a small clearing, July 1st, 1794, the corner-stone of the plain frame building was laid by Baron Steuben. The aged chief Skenandoa

was present. Now by the side of his 'white brother' his ashes rest in the College burial ground. Slowly amid the forest trees the building, 98×38 feet, rose, & there stood until 1827. Its old location is properly marked upon the present Campus. It was opened for the instruction of students December 22d, 1798. In 1806 there were 85 students, & in 1810 there were 170.

The College was chartered May 26th, 1812. It is at the very centre of New York, in the county of Oneida & town of Kirkland, directly adjoining the village of Clinton. It has the advantage & charm of a rural setting, yet is conveniently suburban. The substantial & home-like city of Utica lies nine miles to the north-east, with its many railway connections & where every train of that continental highway, the New York Central, makes a stop. Connection with Utica is by the Ontario & Western, & by a first-class hourly trolley service.

The College occupies a broad natural plateau, three hundred feet above the immediate valley, nine hundred feet above the sea, & facing easterly, with extended views of vales & uplands, & high hills beyond. Magnificent landscape effects are within the distance of easy drives. The air is clean & tonic & the water is pure. The whole environment is ennobling.

The Campus is a graceful park of ninety acres. It lies a little west of the Line of Property, fixed November 5th, 1768, by treaty at Fort Stanwix between Sir William Johnson & the Six Nations. There are stately trees, broad lawns, rare vistas, & amid them all, mainly in quadrangular arrangement, stand the College buildings. The improvement & adornment of the site is continuous.

There is a fine Athletic Field with a quarter-mile oval, & a two-hundred-thirty-yards cinder straight-away, tennis courts & an excellent grand-stand. A modern water system supplies abundant pressure to the buildings & fountain & fire-plugs. Clean dry walks intersect the grounds & a broad stone way extends along the front line of the elder buildings. Of the buildings there are now sixteen — symmetrical, commodious, of dignified stone, some of them of notable beauty. Recent years have seen great enlargement in the estate. Beginning with the Silliman Y. M. C. A. Hall in 1889, there followed the remodelling of 'Old Middle' into an excellent & ample Gymnasium, with running track & all suitable rooms & a fine plunge where lessons in swimming are now required of all Freshmen. An experienced Athletic Director controls all of this work. In 1897 the interior of the Chapel was nobly rebuilt, a rarely good organ installed, & this room, in daily use, is beautifying with continuous additions of artistic value. The latest are windows to President Backus, to President Davis, & to Professor Oren Root, Sr. In 1897 also the Root Hall of Science, & the Benedict Hall of Languages were given & built, & fifty acres were added to the Campus by Hamilton B. Tompkins, '65. In 1900 the Truax Hall of Languages & the Sigma Phi Hall. Commons Hall, given by the Soper brothers, was finished in 1903. It is a Gothic structure, with

pointed windows & buttresses, with a dining hall 90 × 40, & is thoroly appointed & furnished. In 1903 the Chemical Laboratory, of rough field stone, was begun & completed. The recitation halls & laboratories now leave nothing to desire as to this part of the College equipment. In 1904 the Alpha Delta Phi Hall has been enlarged & greatly improved.

Upon the site of the former laboratory (1904) stands the spacious & dignified Carnegie Hall. Its style is appropriate & its comfort ample. There is no better anywhere, — cubic space, gas, water, fire-places, light, safety, cleanliness, all are here. It is worthy to represent Scotch solidity & practicality.

Another Dormitory, replacing South College, is hoped for. We want an adequate Library, a proper Inn, & an Observatory worthy of the fame of this department. These all must come, & before long. The College no longer halts, & while her domain steadily improves, she advances intensively, seeks to do an earnest thing for her students, & holds to theories of training which time has proven good & sound. The place where she has lifted her walls for a century befits her record & her purpose.

THE PURPOSE OF THE COLLEGE.

Hamilton urges the direct values of mental & moral discipline as such, & does not retire from the claim that language and mathematics are the best formative instruments toward exactness & readiness & breadth. As the science of necessary nference, mathematics educates precision and sureness. As the record and the implement of personality, language is a prime means toward practicality in the actual world. These disciplines are not exclusive, but they are indispensable to a highly formed mind.

Pointedly this College insists that these preparations are basilar — teaching to think straight and to think broadly, and she offers herself to such as desire what she would give. Independent and uncompromising, she does not yield to the epidemic of tendency toward short, easy, premature and one-sided options: but rejoices to be a 'classical' College, with no pretentions or ambitions to be a university. Her courses are not a miscellany. She joins the laboratory and the lexicon and the library in one purpose. She frankly and squarely denies that 'all subjects are equally valuable' for the production of mental skill.

Not pretending to teach every man every thing, but claiming to do her chosen work well, Hamilton is more concerned for the quality than for the quantity of her ore recept and metal output, and in the relative ratio of practical result she flinches from no comparison.

ADMISSION.

¶ Entrance Examinations will be held in the various department rooms, & in Commencement week as follows: June 28, Tuesday, from 8 to 10 a. m., in Greek, & in German & French; from 10 to 11,30 a. m., in English Studies; from 11,30 a. m. to 1 p. m., in Mathematics; & from 3 to 5 p. m., in Latin.

The Autumn Examinations, for the Class of 1909, will be held on September 19, Tuesday, from 8,30 to 11,30 a. m., in Greek, German & French; from 2 to 5 p. m., in Latin; September 20, Wednesday, from 8,30 to 11,30 a. m. in Mathematics; & from 2 to 5 p. m., in English Literature & in History. The required Entrance Examination in English Composition will be held on the first Saturday of the term at noon.

Those intending to enter in a later year, may make preliminary offer of any completed portion of the entrance requirements. Except in extraordinary circumstances, all applicants are referred to the above-stated examinations.

Certificates of good character are required, & men from other colleges must have had honorable dismissal. One offering to enter an advanced class must have mastered the several studies which that class has taken. But none can be admitted Senior after the opening of the second term, nor compete for honors except he shall be examined upon all the studies of his class up to that point at which he enters. However, any student may compete for prizes that are not based upon record of work prior to his entrance.

ENTRANCE REQUIREMENTS FOR THE CLASSICAL COURSE.

¶ Equivalents in kind; conditions will be in full of all deficiencies:

GREEK: Xenophon's Anabasis, three books; Homer's Iliad, three books, with prosody; thoro Grammar; Jones' Composition, twenty chapters.

LATIN: Cæsar's Commentaries, four books, or (& preferred) the first book of Cæsar & Vergil's Eclogs; Vergil's Æneid, six books, (with prosody); six of Cicero's Orations; the Catiline of Sallust; the ability to read at sight simple prose, & to turn simple English into Latin; the Outlines of Roman History to Augustus.

MATHEMATICS: Arithmetic; Algebra, including Quadratics & Radicals; Plane Geometry complete; Solid, including Spherical, Geometry.

ENGLISH STUDIES: English Composition; examination taken at the College by every entering Freshman.

English Literature, for the examinations of 1905:

Milton's 'Minor's Poems,' Shakespere's 'Macbeth,' Burke's 'Conciliation with America,' Macaulay's 'Essays on Milton & Addison.' For reading: Coleridge's 'Ancient Mariner,' Addison's 'Sir Roger de Coverly Papers,' Goldsmith's 'Vicar of Wakefield,' Scott's 'Ivanhoe,' Eliot's 'Silas Marner,' Shakespere's 'Julius Cæsar,' Tennyson's 'The Princess,' Lowell's 'Vision of Sir Launsfal,' Carlyle's 'Essay on Burns.'

LATIN-SCIENTIFIC COURSE.

¶ In place of Greek, two full years in the Modern Languages, being either one year of German & one of French, or two years of either, & without conditions.

A first preparatory year in these languages is covered by a Regents' Certificate for the first year, or its equivalent.

GERMAN: Brandt's Grammar, Part I, the sections upon word-formation & accent from Part II, & the first series of Lodeman's exercises. Also fifty pages from Brandt's Reader. The second year should include the reading of at least 150 pages of easy stories & plays, grammar completed, additional composition; or a second-year Regents' Certificate.

FRENCH: First year, pronunciation, essentials of grammar, including inflections of nouns, adjectives, verbs, pronouns & participles & chief rules of syntax & word order, reading of 100-150 pages of easy texts, translations of simple English sentences into French.

Second year: Complete study of grammar, reading 300-400 pages of ordinary prose or plays, thoro practice in composition.

In LATIN & MATHEMATICS, requirements the same as for the Classical Course. In ENGLISH, the requirement is added of the Outlines of the World's History, as a basis Swinton's Outlines, or Myer's Outlines

☞ Beginning in 1906 & with the class of 1910 the Entrance requirment for those not offering Greek, (& as a truer equivalent than heretofore for the training implied in the Greek requirement), will be two years of German & one year of French. The present requirement in Outlines of History will then be omitted.

CERTIFICATES & MATRICULATION.

¶ Those intending to enter Hamilton are advised to spend no part of their preparatory time upon topics lying outside of the entrance requirements; excepting that all early attention to spelling, oral reading, composition, declaiming & debating, will be of direct advantage. Far better preparation than is the custom is desired in the elements of Greek & Latin Grammar.

Admittance by detailed certificates has proven reasonably satisfactory, & is continued, excepting that our own examination in English composition must be taken here by every entering Freshman. Certificates, of schools approved by this Faculty, of the University of the State of New York, of schools having courses approved by the State Department of Public Instruction, or of the College Board of Examiners, will be accepted for so much of our entrance requirements as they cover. We trust the principals whose papers we accept to certify no inferior work. Merely to get a man entered, who has traversed but not mastered his subjects, imposes upon both him & the college an unwelcome burden, & upon him probable failure.

Certificates should, so far as possible, be filed with the Registrar, prior to the summer entrance examinations. All new students meet the Dean & the Registrar in the Chapel at five o'clock of the afternoon preceding the opening day of the autumn term.

Those received with no condition, either by examination or by Regents' Certificate, are matriculated (i. e., admitted to full standing) at once; those admitted by academic certificates, after passing the examinations of one term. ☞ Entrance conditions must be satisfied prior to the opening of second term, or count, each, as a three-hour delinquency.

Students from other colleges having equivalent courses, may enter at the point from which they take dismissal, upon satisfactory certification as to standing & character.

THE DORMITORIES.

¶ Rooms are assigned under an explicit written lease made with one student. Each set of rooms accommodates two men & a few are for three. No deduction is made for lesser occupancy. 'Ordinary room rental' when granted by scholarship is reckoned in any dormitory at $6 a term. Professor S. J. Saunders is Director of Leases. The College buildings are closed during vacations.

ESTIMATED ANNUAL EXPENSES.

¶ Board, from $3.50 to $4.00 a week	$126	to	$144
Fuel & Lights	10	"	10
Laundry	15	"	20
Tuition, $25 a term	75	"	75
Contingent charge, public rooms, etc., $8 a term	24	"	24
Half-rent of Room, unfurnished, $6 to $30 a term	18	"	90
Necessary & Important books	15	"	25
Class & Fraternity taxes, student subscriptions, etc.	20	"	50
Amount	$303	to	$438

The half-expense of furnishing a room should be from $20 to $60.

Not including cost of attire & travel, but not deducting concessions as to tuition, one can go thro the College year, by rigid economy, upon $350. An allowance of $400 implies strict care, one of $450 is comfortable, $500 is liberal, & any sum above $600 is profuse.

All Term Bills, including bills for board in Commons Hall, are due strictly in advance, — thus no bond is required. The Trustees instruct the College Bursar to report the names of all students who at the end of the tenth day of each term have failed to meet their College dues, & the President is required to see that such students are excluded from recitations until payment is made. Such absence will not be excused, either in record of attendance or of scholarship. No student can have honorable dismissal from the College until his dues are satisfied. Voluntary or careless damages are an extra charge to the students or classes committing them. If these are not known, the charge is made to the whole body of students, pro rata. No deductions for absence will be made in tuition bills, where one returns to a class which he has left, or enters late, or is absent under discipline. The customary charge for extra assistance from tutors assigned by the Faculty is fifty cents an hour.

SCHOLARSHIPS.

¶ There are seventy-five permanent endowments, whose administration is so

adjusted as (from the first of Sophomore year, for early applicants,) to furnish for all incumbents tuition, & for Senior lessees ordinary room rental.

The most recent additions to the scholarship foundations are $10,000 by the legacy of the late Schuyler B. Steers, '55, of New Orleans, La., & $50,000 by the noble gift of Andrew Carnegie, Esq.

An academic prize scholarship, endowed by the Hon. Ira Davenport of Bath, yields $100 a year to a graduate of the Haverling Institute of Bath.

The Clarence A. Seward scholarship, yielding several hundred dollars, will be granted to some member of the A Δ Φ Society under conditions set by its authorities.

Some of the scholarships are affected by special provisions. Scholarships are not offered to 'special students.' Applications should be made to the President in writing, & they will be filed & considered by their dates. Ordinarily the benefits of these foundations will, as they are vacated, be granted to needy & meritorious applicants who have been faithful in study & conduct. If an incumbent is disorderly, or extravagant, or neglects to stand above mediocrity, the aid may be summarily withdrawn, & this principle applies to all scholarships whatsoever, including the Entrance & the Senior Prize Scholarships.

Approved candidates for the Christian Ministry, needing aid, may receive from eighty to one hundred dollars a year, by placing themselves under the care of the Presbyterian Board of Education, or of the Congregational Educational Society.

BALDWIN & BROCKWAY ENTRANCE PRIZES.

¶ Upon the basis of the September entrance examination, & to the two of the six successful competitors, as below described, who shall there make the best records, the two following named prizes will be awarded:

First, the Baldwin Prize of $100, founded by the Hon. Daniel Pratt Baldwin, LL. D., '56, of Logansport, Ind. This award is payable at the succeeding Commencement, if the recipient shall in no way have been irregular or disorderly, & shall have stood High Honor in scholarship for his Freshman year.

Second, the Brockway Prize of $25, founded by Dr. A. Norton Brockway, A. M., '57, of New York, payable upon the orderly completion of Freshman year.

ENTRANCE PRIZE SCHOLARSHIPS.

¶ Five Fayerweather scholarships, & one by the Epsilon Chapter of Φ B K; six in all, & yielding tuition for Freshman year, — will be awarded to the six men of each class, attaining a satisfactory grade, who shall in September pass the best entrance examinations, at the College, upon all the subjects & amounts required for one of the two courses, no substitutes to be accepted for these items. Freshmen admitted in June may also enter this September examination, but failure in a given subject will in that subject vitiate an entrance certificate & impose a condition. No one receiving more than one condition will receive an award.

PRIZES OF THE COURSE.

¶ 1. A fund of $1,000, founded by the Hon. Aaron Clark, & augmented by the Hon. Henry A. Clark, '38, of Bainbridge, furnishes a prize for the Senior excelling in Original Oratory.

2. A fund of $500, founded by late Chancellor John V. L. Pruyn, of Albany, furnishes a gold medal for the Senior writing the best oration on The Political Duties of Educated Young Men.

3. A fund of $1,000, founded by the Hon. Franklin D. Head, LL. D., '56, of Chicago, Ill., furnishes a prize for the Senior writing the best oration upon Alexander Hamilton.

4. A fund of $500, bequeathed by the late Mrs. A. R. Kirkland, of Clinton, furnishes a prize for the Senior writing the best oration upon a theme in Biblical Science.

Note: Only one of Prizes 2, 3, 4, may be awarded to a given Senior.

5. A fund of $1,500, founded by the late Hon. Charles McKinney, of Binghamton, furnishes two prizes, of $50 & $25, for Seniors excelling in Extemporaneous Debate.

6. A fund of $1,500, given by the late Arthur W. Soper, M. S., of New York, furnishes a prize of $75 to that Senior submitting the best thesis In Advocacy of a Protective Tariff.

7. A fund of $1,200, founded by Hamilton B. Tompkins, A. M., of New York, provides two prizes & medals not exceeding four, for Juniors who excel in Mathematics.

8. A fund of $500, given by General Charles W. Darling, A. M., of Utica, furnishes a prize for that Senior who shall have the best full record in American History.

9. A fund of $500, founded by the late Hon. George Underwood, of Auburn, furnishes a prize for that Senior who excels in Chemistry.

10. A fund given by Mrs. C. C. Goldthwaite, of Utica, furnishes two prizes, of $30, & of $20, for Seniors who excel in German, & the same for Seniors who excel in French.

11. A fund of $700, founded by the relatives of the late Col. Henry H. Curran, of Utica, furnishes a gold medal, & a silver medal, for Juniors who excel in Classical Studies.

12. A fund of $500, founded by the late Martin Hawley, A. M., of Baltimore, Md., furnishes silver medals, not exceeding four, for Juniors who excel in Classical Studies.

13. A fund of $500, founded by the late Rev. Tertius D. Southworth, furnishes a prize for that Senior who excels in Physics.

14. A fund of $700, the gift of the late Hon. Charles McKinney, of Binghamton, furnishes book prizes for the two students in each of the three lower classes who excel in Declamation.

15. A fund of $700, by the late Charles C. Kellogg, A. M., of Utica, furnishes book prizes for the two students in each of the three lower classes who excel in English Essays, excepting that one of the Sophomore essays will receive a book prize upon some subject relating to the Newspaper from a fund of $500 founded by the late Hon. Willard A. Cobb, '64.

SENIOR PRIZE SCHOLARSHIPS.

¶ The prize scholarships named below will be awarded, in the class of 1906, upon vote of the Faculty, at the close of the third term of Junior year.

The Seventeenth award of the Edward Huntington Mathematical Scholarship of $225, founded by Alexander C. Soper, A. M., '67.

The Eighteenth award of the Chauncey S. Truax Greek Scholarship of $200.

The Twelfth award of the Munson German Scholarship of $200, founded by Mrs. C. C. Goldthwaite, of Utica. The Eleventh award of the Arthur W. Soper Latin Scholarship of $200.

No student may, in a given year, be awarded more than one of these prize

scholarships, nor may he at the same time hold any other scholarship, — accepting one of these benefits he agrees to pay in full the College bills of Senior year.

The awards will be made in the order, first of the values, & then of the ages of the foundations, & each scholarship shall go to the highest man in the department named, unless he is already assigned to another of these scholarships, & then the next highest unassigned shall receive the award.

As a condition of the awards, all subjects in each given department up to the period of estimate, must be taken; & if that department work continues thro Senior year, it must be elected by the prize scholar. The completion of Senior year in this College is a condition of receiving the stipend.

The times of payments accord with the terms of the several foundations.

THE ROOT FELLOWSHIP.

¶ The Twelfth appointment to the Fellowship, founded by the Hon. Elihu Root, LL. D., '64, will be made under the following standing regulations:

The Root Fellowship will be awarded to a member of the graduating class who shall have shown marked ability & special aptitude for investigation in one of the departments of Physical Science. The whole fitness of the man shall enter into the estimate.

The Faculty shall entertain all recommendations from Professors, & shall by ballot & a two-thirds vote select a nominee, whom they shall refer to the Trustees for confirmation.

The appointment shall be to some University in America or in Europe, to be approved by the Faculty after the award, & the appointment shall be for one year. But if the Faculty shall see fit to make no recommendation from a given class, they may at their discretion recommend to continue the Fellow of the year previous for a second year only.

The stipend of $500 shall be payable, one-third in October, one-third in February, & one-third in May, subject always to satisfactory proof of the Fellow's diligent study.

Near the termination of his appointment, & before the third payment, the Fellow shall make to the President a full written report, to be kept in the College records.

REGULAR COURSES OF INSTRUCTION.

¶ There are two, the Classical & the Latin-Scientific, each occupying four years, & requiring attendance upon an average of three exercises daily. They are well-balanced, & in their elective features are comprehensive and elastic. They are intended for well-prepared & studious men, lie well within the strength of the earnest & diligent, but are meant to be difficult for laggards & impossible for shirks.

Their prime object is to form habits of alert & accurate thinking & to cultivate the arts of critical & effective expression. A vigorous & effective discipline of the mental & moral powers is sought thro introduction to the leading facts & principles in Literature & Language, & in Historical, Philosophical & Physical Science. The elements of Biblical & Christian knowledge are diligently taught. This College

disbelieves in the loose & indiscriminate modern scheme which abandons all the discipline of required courses to an unfledged caprice.

University specialization is not attempted in any department: but thoro general introduction is given, & a solid foundation is laid for graduate work. Not knowledge alone is sought, but in getting it the development of intelligent strength, — the training of mental athletes. The College emphasises the principle that the fullest regard is to be had toward upbuilding & broadening the average man, & making no invidious preference, it welcomes every honest & faithful student who desires its benefits. The preparation for Teachers' Certificates is set forth upon page 36. In all cases two hours of Laboratory work count as one hour of recitation.

SPECIAL STUDENTS.

¶ Students not candidates for a degree, subject to the approval of the Professors concerned, may choose courses for which they are evidently competent: but to be thus entered, one must be as far ahead of entrance requirements in some subjects as he is behind in others. The arrangement is not intended for those who merely are unready to enter Freshmen, but for men adequately tho irregularly prepared and fit in some studies to undertake the maturer grades.

Such special students may elect not less than fifteen exercises for each week, inclusive of Biblical study: but the Noon Rhetoricals may not be reckoned in these required hours, & if elected must be attended for the complete period of a year. Scholarship help is not offered to special students, nor may they compete for any honor or prize. Their work must be satisfactory to the Faculty, and they must stand at least 6. for the work of each term with its examinations. They are amenable to the 'ten hour' rule.

A special student attaining an average of 8. for a complete year, may receive a certificate of proficiency. If he continues for two or more years, with an average of not less than 8.5, his name may be printed upon the Commencement program as a candidate for a certificate of completed special study.

RELIGIOUS INSTRUCTION.

¶ Hamilton College is under no denominational control: but tho it is not in any sense sectarian, neither is it secular. It avows its historic debt both to the Christian faith & to the patriotic devotion of its founders, & always has considered the devout recognition of God, revealed in His world & His word, to be elemental & indispensable in the discipline of thoro manhood.

As a regular College exercise there is held in the Chapel every week-day morning at half-past eight a brief service, with Bible-reading, praise & prayer. On Sundays, at half-past ten, there is public worship, at which each student, unless under special permission to attend elsewhere, is required to be present.

On Sunday afternoons the students hold a religious meeting in Silliman Hall. Class prayer meetings are of regular appointment. The Young Men's Christian Association maintains an influential life. Under its control, an address, upon some timely theme of Christian life & work, is delivered on the Sunday afternoon of Commencement week. Courses of special Bible study are conducted by the Association. An excellent Reading Room is provided. The President of the Association for the current year is Mr. George M. Day, '5.

For his own good & his higher usefulness, it is desirable that every Christian man entering the College should, by letters either of commendation or of transfer, relate himself to the College Church. The Lord's Supper is celebrated once each term. The systematic Biblical & Christian Instruction for the entire course is stated in the Summary of Studies.

EXAMINATIONS.

¶ 1. Of all the classes, at the close of First & Second Terms.

2. Of the Senior Class, three weeks before Commencement.

3. Of the other classes, the week before Commencement.

4. Of delinquents, on the day next before the opening of each term.

5. Of MUNSON prize competitors in French, the last Wednesday of May.

6. Of TOMPKINS prize competitors, on the ninth Saturday of Third term.

7. Of MUNSON prize competitors in German, on the Friday preceding the Senior examinations of Third term.

8. Of CURRAN prize competitors, on the last Monday save one of Second term.

9. Of UNDERWOOD prize competitors, on the first Thursday of June.

10. Of SOUTHWORTH prize competitors, on the last Monday of May.

11. Of applicants for admission, at each Commencement, & on Tuesday & Wednesday preceding the opening of the Autumn term.

12. Of competitors for the BALDWIN & BROCKWAY Prizes, & the Entrance Scholarships, on the two days preceding the opening of the Autumn term.

Competitors in Prize Examinations receive thereon their term examination grade in subjects so covered, no further examinations in these subjects being required.

DEGREES.

¶ The Degree of Bachelor of Arts is conferred only upon those who have done all the required work of the Classical Course in both Latin & Greek. The Latin-Scientific Course leads to the degree of Bachelor of Philosophy, or in case of especial excellence in the physical sciences, (implying advanced laboratory courses), to the degree of Bachelor of Science. No Bachelor's degree, nor Ph. D., honorary, will be given. The Master's degree will correspond to the earlier degree.

Graduates of three years' standing, who have continued in study, are entitled to the Master's degree upon timely application to the President. Such candidates are expected to be

present at Commencement to receive their degrees in person, & they will be represented in the Commencement exercises by a graduate orator to be selected by the Faculty.

Resident graduates may receive the second degree by continuing their studies for one year under the direction of the Faculty. They must under approval choose two related subjects, offering finally an extended thesis upon one of these, & meeting at the end of each term examinations in both subjects; also at the end of the year an oral examination in both subjects before a committee of two members of the Faculty. The names of such students, with their subjects of study & of theses, shall be submitted to the Faculty early in First term.

Students who have taken their Bachelor's degree at another college, with course equivalent to Hamilton's, may also become candidates for the second degree, upon one College year of strictly resident study. They will be charged for room-rent & tuition at undergraduate rates.

The fee for the second degree is $10, payable in advance, & the same for the Bachelor's degree if given *nunc pro tunc.*

HONORARY DEGREES WILL BE CONFERRED ONLY UPON THOSE WHO, ACCEPTING ADVANCE NOTIFICATION, ARE PRESENT TO TAKE THE OFFERED DEGREE IN PERSON.

PUBLIC EXHIBITIONS.

¶ CLARK Prize in Oratory, the first Wednesday evening in June.
McKINNEY Prize Declamation, Monday evening of Commencement week.
McKINNEY Prize Debate, Tuesday evening of Commencement week.
COMMENCEMENT DAY is the last Thursday in June.

HONORS & COMMENCEMENT APPOINTMENTS.

¶ According to these departments, or groups, viz.: — Greek; Latin; Mathematics; German; French; Italian & Spanish; Rhetoric & Oratory; English Literature, including Anglo-Saxon; Psychology, Logic & Pedagogics; Ethics, including Biblical Studies; Chemistry; Biology; Physics & Astronomy; Geology & Mineralogy; History, Law & Economics; American History; — honors will be awarded at the end of the course, based upon the average grade in the required work, & also upon the elective work unless otherwise stated when the elective is announced. A student receives an Honor in any department in which he shall have stood 9.2 or better, having in every case an examination record for all subjects upon which the Honor is based, & lacking term record upon not more than one-tenth of the credits in these subjects.

Each class is divided into four groups, viz.: High Honor; Honor; Credit; Graduation.

The High Honor group includes those whose average is 9.2 or over; the Honor group those whose average is from 8.6 to 9.2; the Credit group those whose average is from 8. to 8.6. Average for graduation can not be below 6.

At the opening of each College year, announcement covering the previous year's work will be made of the first three groups in each class.

The Valedictorian & the Salutatorian shall be the two members of the graduating class who shall have respectively the highest & the second to the highest standing.

Commencement speakers shall be: The successful Clark Prize Orator, the Pruyn Medal Orator, the Head Prize Orator, the Kirkland Prize Orator, the Root Fellow; together with the first third of the class in scholarship, as determined by the records of the first eleven terms.

SUMMARY OF STUDIES BY YEARS & TERMS.

CLASSICAL COURSE.

¶ FRESHMAN YEAR.

FIRST TERM.

HOURS

4 Elocution.
4 Algebra. *Taylor.*
4 Cicero's De Senectute. Prose Composition. Review of Latin Grammar.
3 Lysias' Orations. Greek Grammar & Prose Composition.
2 English Composition. Declamation.
1 Bible. The Epistle of St. James.

SECOND TERM.

4 Rhetoric.
4 Algebra. Plane Trigonometry. *Root.*
4 Homer's Odyssey. Jebb's Introduction.
3 Livy, Books XXI & XXII. Prose, Composition. Roman History.
2 English Composition. Declamation.
1 Biblical Geography & Archæology.

THIRD TERM.

4 German begun. *Brandt's Grammar & Reader & Lodeman's Manual.*
4 Odes & Epodes of Horace. Roman History.
3 Homer's Odyssey, continued.
3 Spherical Trigonometry. *Root.*
2 English Composition. Declamation.
1 Word Study. Synonym & Definition.
1 Studies of the Life of Christ.

¶ SOPHOMORE YEAR.

FIRST TERM.

3 French, begun. Grammar & Reading.
3 German, continued.
3 Plato.
3 The Agricola & Germania of Tacitus. Selections from Pliny. Roman History.
3 Analytic Geometry. *Wentworth.*
2 English Composition. Declamation.
1 Studies of the Life of the Apostle Paul.

SECOND TERM.

Required, (9 hours)

3 English Literature. General introduction.
3 German, continued. *Schiller's Tell.*
3 French, continued.
2 English Composition. Declamation.
1 History of the English Bible.

HOURS

Elective, (9 hours)

3 Analytic Geometry. *Wentworth.*
3 Demosthenes on the Crown. *Goodwin.* Greek History.
1 Colloquial German.
2 The Satires of Horace. Roman History.
1 Applied Trigonometry. *Barton.*
1 Human Physiology.

THIRD TERM.

Required, (8 hours)

4 Elementary Physics.
3 Composition. Declamation. Debate.
1 The Origins of the Bible.

Elective, (10 hours)

4 Calculus. *Snyder & Hutchinson.*
2 Applied Trigonometry. *Field Work.* (*d.h.*)
2 The Letters of Cicero. *Abbott.*
4 Idyls of Theocritus. *Kynaston.*
3 German. *Schiller's Plays. Heine.*
3 French. Composition, Dictation & Advanced Grammar.
3 English Literature.
1 Human Physiology.
2 Systematic Botany. *Field Work.*

¶ JUNIOR YEAR.

FIRST TERM.

Required, (6 hours)

2 Psychology.
3 Composition. Declamation. Debate.
1 Outlines of Church History.

Elective, (12 hours)

3 Greek Tragedy.
3 Latin Comedy. *Plautus & Terence.*
3 German. *Comedy.*
3 French Tragedy.
3 English Literature, 1660 - 1780.
3 Sociology.
3 American History, to 1763.
3 Calculus. *Hall.*
3 General Biology. *Lect. & Laboratory.*
3 General Chemistry, with *Laboratory.*
3 Physics. Electricity & Magnetism.
3 Hebrew. Old English. *Alternate years.*
3 Mineralogy.

JUNIOR YEAR.

SECOND TERM.

HOURS. Required, (6 hours)

2 The Elements of Economics.
3 Orations. Debate.
1 Bible. The Book of Job.

Elective, (12 hours)

3 Greek Tragedy, continued.
3 Roman Satire. Juvenal, with special topics. *Readings & Lectures.*
3 French. Comedy.
3 German. Lyric Poetry. Modern Plays.
3 American History. 1763-1817.
3 History of the English People.
3 Experimental Psychology.
3 English Literature, 1780-1830.
3 Hebrew. Old English. *Alternate years.*
3 Mammalian Anatomy. *Lect. & Laborat.*
3 Physics. Electricity & Magnetism, contin.
3 Astronomy. *Young's Manual.*
3 General Chemistry, *with Laboratory.*
1 Mineralogy. *Laboratory. (d. h.)*
3 Advanced Calculus.
1 Bibliography. *Lectures.*

THIRD TERM.

Required, (6 hours)

3 Logic & Laws of Evidence.
1 Analysis of the Epistle to the Romans.
2 Orations. Debate.

Elective, (12 hours)

3 American History 1817-1858.
3 Mediæval History of Western Europe.
3 Economics.
3 English Literature, 1830-1890.
4 Hebrew. Old English. *Alternate years.*
3 Greek Comedy.
3 The Roman Constitution.
3 German. *Goethe, (excepting Faust.)*
3 French. The Novel.
3 Advanced Analytic Geometry.
2 Geology.
1 Mineralogy. *Laboratory, (d. h.)*
1 Photography. *Laboratory, (d. h.)*
3 Embryology. *Lectures & Laboratory.*
3 General Chemistry, *with Laboratory.*
3 History of Psychology.
2 Philosophy of Elocution.

¶

SENIOR YEAR.

FIRST TERM.

HOURS. Required, (6 hours)

3 Ethics. *Mackenzie's Manual.*
1 Christian Evidences. *March Phillips.*
2 Parliamentary Law, & Debate. Orations.

Elective, (12 hours)

1 Pruyn, Head, or Kirkland Oration.
3 American History. Constitutional Law.
3 Modern History of Western Europe.
3 Public Finance.
3 History of Education.
3 Greek & Mediæval Philosophy.
3 English Literature, 1200-1500.
3 Italian *or* Spanish. *Alternate years.*
3 French. Renaissance Literature.
4 German. *Faust, I, II, (3), Phonology (1)*
2 Greek Prose Composition.
2 Latin. Historical Grammar.
2 Theory of Equations, *or* Differen. Equat.
1 Astronomy. Observatory, evening. *(d. h.)*
4 Geology.
3 Physics. Mechanics & Heat.
2 Physics. *Laboratory. (d. h.)*
3 Zoology. *Lectures & Laboratory.*
1 Advanced Physiology.
4 Advanced Chemistry.

SECOND TERM.

Elective, (14 hours)

1 Debate.
1 Clark Prize Oration.
4 American History. Constitutional Law.
3 Elementary Law.
3 Modern Philosophy.
4 Pedagogics. Principles of Education.
3 English Literature, 1500-1660.
2 Greek Phonology.
2 Latin Syntax. Advanced Prose Composition.
4 German. *Lessing (3), Phonology (1).*
2 French. Historical Grammar.
4 Italian *or* Spanish. *Alternate years.*
3 Histology. *Lectures & Laboratory.*
3 Advanced Physiology.
4 Advanced Chemistry.
3 Physics. Light.
4 Chemical & Economic Geology.

THIRD TERM.

HOURS. Elective, (12 hours)

4 American History, 1858-1900.
4 Elementary Law.
2 History of Philosophy in America.
4 Pedagogy. Univ., Coll., & Sec. School.
4 English Literature, 1500-1660, continued.
2 German. Middle High, & 16th Century.
2 French Seminary. The Old French Epic.
4 Italian, *or* Spanish. *Alternate years.*
2 Greek. Homer's Iliad, XVIII.
2 New Testament Greek.
2 Catullus; Readings & Lectures.
or History of Roman Oratory.
4 Plant Biology. *Lectures & Laboratory.*
4 Agricultural Chemistry & Analysis.
2 Physics. Sound.
4 Economic Geology, with Seminary.

LATIN-SCIENTIFIC COURSE.

¶ Giving the arrangement in the first two years for such as offer German & French in substitution for Greek. Their Junior & Senior years are referred to the preceding statements of this summary. The alternative accommodations are for those entering: (a) with two years of French & no German; (b) with one year each of German & French; (c) with two years of German & no French.

¶ FRESHMAN YEAR.

FIRST TERM.

4 Elocution.
4 Algebra. *Taylor.*
4 Cicero's De Senectute. Composition.
Review of Grammar.
2 English Composition. Declamation.
1 Bible. The Epistle of James.
3 (a) English History (with Juniors), *or*
(b) German (with Sophomores), *or*
(c) French (with Sophomores).

SECOND TERM.

4 Algebra. Plane Trigonometry.
3 Livy, Books XXI & XXII.
1 Human Physiology, (with Sophomores).
2 English Composition. Declamation.
1 Biblical Geography & Archæology.
3 (a) Mediæval History (with Juniors).
4 Rhetoric.
3 (b&c) German (with Sophomores).
3 French (with Sophomores).

THIRD TERM.

4 Odes & Epodes of Horace. Roman History.
3 Spherical Trigonometry. *Root.*
2 English Composition. Declamation.
1 Studies of the Life of Christ.
1 Synonym & Definition.
4 (a) German begun.
3 French, (with Sophomores).
3 (b&c) French, (with Sophomores).
3 German, (with Sophomores), *or*
Human Physiology (1), Sys. Botany (2).

¶ SOPHOMORE YEAR.

FIRST TERM.

3 The Agricola & Germania of Tacitus.
3 Analytic Geometry. *Wentworth.*
2 English Composition. Declamation.
1 Studies of the Life of the Apostle Paul.
9 (a) German. Two of these three: French, Chemistry, Biology (with Juniors),
9 (b&c) Three of these four (with Juniors): Chemistry, Biology, German, French.

SECOND TERM.

3 English Literature. General Introduction.
2 Satires of Horace. Roman History.
2 English Composition. Declamation.
1 History of the English Bible.
9 (a) Three of these five: German, Analytics, & Junior French, Chemistry, Biology.
4 (b&c) Rhetoric, (with Freshmen),
6 Two of these (with Juniors), Chemistry, Biology, German, French; *or* for either of these, or Latin, Analytic Geometry.
7 Applied Trigonometry. (Optional) *(d. h.)*

THIRD TERM.

Required, (8 hours)

4 Elementary Physics.
3 English Composition. Declamation. Debate.
1 The Origins of the Bible.

Elective, (10 hours)

3 Embryology. *Lect. & Lab.* (with Juniors).
3 General Chemistry, (with Juniors).
3 German, (a with class) (b&c with Juniors).
3 French, (with Juniors).

Other electives for this term, as before stated, under third term Sophomore.

REGULATIONS AS TO ELECTIVES.

¶ For second & third terms Junior, & for first & second terms Senior, one study, not before taken, may be chosen from the electives of the next earlier year. Juniors may elect Spanish or Italian from the Senior program.

A student not returning his elective card *properly filled* within the time named upon the card, will have studies assigned to him by the Faculty at its next regular meeting, unless *before that meeting* he shall present a properly filled card, with a satisfactory excuse for the delay.

No student may change an elective later than *the day next before the opening day of the term*, & then only upon written application to the Faculty before 3 p. m. & duly approved.

Studies elected "extra," & approved, shall be as binding in all particulars as other electives, unless cancelled under the formal consent of the Committee of Schedule & Studies.

ABSENCES & EXCUSES.

¶ 1. Each student has a privilege of absence from 12 per cent. of the assigned exercises in each department, these allowances reckoned as follows:

	1st	*2d*	*3d*	*3d Senior*		*1st*	*2d*	*3d*	*3d S*
Morning Chapel,	10	9	8	6	Two hours a week,	3	3	2	1
Exercises having —					Three hours a week,	4	4	3	2
One hour a week,	2	1	1	1	Four hours a week,	6	5	4	3

This privilege includes neither rhetorical appointments, nor formal reviews, whether written or oral. The allowance of absence is primarily meant to cover all incidental illness, & one uses his allowance for other casual absences at his own risk. The relation of protracted sickness to College standing, & to prize competition, will be dealt with as an exception & by equity rather than by precise rule: but men in feeble health or subject to frequent maladies are not expected to be able to maintain their places in College. The course is designed for those who are able, physically & mentally, to meet its requirements, & general neglect will at any time be considered a sufficient reason for exclusion. A warning for misconduct forfeits, for the term in which it is given, all privilege of allowed absence.

2. Permission for definite anticipated absence in representation of any College organization, may be given under application, made thro the Dean, not later than three days in advance. All plans involving absence by College organizations, athletic, musical, etc., must be submitted to the Faculty thro the Dean, *before engagements are made definite.* Two students may be excused, only in advance, as delegates to annual meetings of conventions of societies & other College organizations, & for such permitted absence a written request must be presented thro the Dean, signed by the society (or organization) officers, & stating the names of the proposed delegates, the place and date of meeting, & the minimum of time needed. Applications for absence in order to vote, & under other exceptional necessity, will be considered strictly in advance under the general principles of this rule.

3. All students who have not in advance special permission from the President to attend public worship elsewhere, are required to attend the Sunday Chapel. Such permission, unless recalled, covers the first two terms for Seniors, & the College year to May 31st for all others. Seniors are not excused for third term, nor other classmen for June. Occasional excuses will not be granted. At the close of these periods a satisfactory written statement must be made to the President of attendance at the place designated, & neglect to make this promptly will weigh against the renewal of the permission for a subsequent year.

4. No other excuses for absences from term exercises outside of examinations will be given. Excuses covering examinations will be dealt with by the Faculty, only upon written application, to be presented thro the Dean.

5. All absence from required exercises, in excess of allowance, will be deducted from this privilege in the succeeding term; moreover, such absence will be a matter for discipline, & classroom work lost by such over-absence may be required to be made up to the Instructor concerned. But if one who is absent by a protracted sickness which receives relief from zeros shall have credit of unused allowance for the term next previous, this much may so far be applied, in lieu of deducting allowance from the term next following.

6. No student will be excused as one of an athletic team, or other College organization, who has an unsatisfied delinquency of failure, or whose absence would be detrimental to his work; nor may a student play in match games at the College who has more than one delinquency or condition.

STANDING & DELINQUENCY.

¶ 1. Each Instructor makes record of all exercises before him, upon a scale of merit ranging from ten to naught. Promptness & regularity are held as merit.

2. Successful prize competitors, including appointees for Prize Declamation, Prize Debate, & Clark Prize, receive each twenty perfects. Unsuccessful prize competitors receive 15, 10, or 5 perfects, as their work may deserve.

3. "Delinquency of failure," is failure (a) to attain, in any study, a term grade of five, such failure excluding from that class examination; or, (b) to attain a credit of five in Debate, or in the Chapel Rhetoricals, each of these reckoning by the year as a one-hour exercise; or, (c) to attain a record of six in any required examination.

4. The stated delinquent examinations are held at designated hours of the day preceding the opening day of each term. Men having no more than two unsatisfied examinations may report for these on this day only. Those having more than two unsatisfied examinations, & who shall on this day have attempted two of these, may further report on this day to the Instructor concerned, to receive appointments, in these additional subjects only, for not later than the fourth day of the term

Excepting upon the work of second & third terms Senior, delinquents will have no other examination than those above stated until the day before the opening of the succeeding term. To be recommended for a Degree in that College year, a Senior must enter third term with no examination prior to second term Senior unsatisfied: but any failure upon second term work that occurred in the latest delinquent examination, he may satisfy, as also any failure of third term, at a first subsequent appointment, to be not later than the final Saturday. One failing of a degree with his class may be examined upon any subsequent delinquent day, & if passing will be recommended for his degree to the next regular meeting of the Trustees.

5. Excused examinations, to be reckoned as a basis for Department Honors, must be satisfied before the beginning of the second term following that in which the subject is considered in class. Residence for two terms of Senior year is a condition of graduation.

6. No student having an unsatisfied examination shall enter any prize examination, or writing competition, or be eligible for appointment to any prize contest; nor shall any appointee be allowed to compete for an award, who, at the time of the contest, shall have any delinquency by a term record of less than five.

7. A delinquent of failure shall forego, until the delinquency is satisfied, the ordinary privilege of allowed absences.

8. Whenever a student's delinquencies of failure shall cover subjects amounting to TEN HOURS a week, he shall thereby be separated from his class. To continue in College he must enter a lower class, & may in no case return to a class from which he has been dropped.

OUTLINES OF DEPARTMENT WORK.

RHETORIC & ORATORY.

¶ As a groundwork in Oratory, the Freshmen in the first term have Elocution as a four-hour subject, based upon the theories of Mandeville. The instruction also aims to teach proper methods of breathing; to correct faults of articulation & enunciation; to develop the voice; to give control of the body in attitude and gesture, & by the inductive method to teach the theory of interpretative speech. There is declamation in class with vigilant criticism.

In the second term the Freshmen have four hours in Rhetoric. Text-book work is supplemented by written exercises criticised in class. In third term one hour each week is given to Word Study.

Freshmen & Sophomores declaim before the College each week during the entire year, & Juniors during their first term. Freshmen have a class exercise each Saturday noon in Essays & Criticism during the first & second terms.

There is each week a further College exercise at which Freshmen of third term

& Sophomores appear with essays, Juniors with discussions first term, & orations second & third term, & Seniors with orations first term. Introductory to the oratorical work, lectures are given upon the Structure of Orations, & famous orations are analyzed in class. This instruction is combined with the Debating exercises of Junior year. In the third term an advanced elective in the Philosophy of Elocution is offered to Juniors.

Appointed speakers & all competitors for prizes in oratory & in declamation receive careful individual preparation.

The regulations governing the competition for prizes in this department are to be found on later pages of this Register.

Beginning with third term Sophomore & continuing for five terms required & a sixth term elective, there is each week a class appointment in Debate, with criticism & suggestion in the theory of oral argument. During the first Senior term this work is combined with instruction in Parliamentary Law. The Senior prize debaters will be appointed from among those who have had the entire course in debating.

The work of this department has long made Hamilton eminent in its attention to the art of personal expression, both in utterance & in writing. Minute preparation is made for each Chapel appearance. An assistant Instructor increases the thoroness of individual drill & criticism.

A general interest in these methods & their results pervades the College, & by these extensive courses many men are led to recognize & develop a gift before unguessed. An enthusiasm & emulative zeal is quickened that works surprising personal improvement.

For lawyers, preachers, teachers, the work is invaluable: but for all men it has practical bearing upon thought & insight, as well as upon carriage, demeanor, verbal felicity, literary acumen, & efficient force. There is none whose capability, whether as citizen or scholar, is not increased by this arousing discipline.

MATHEMATICS.

¶ The required work of the Mathematical Department extends thro the first four terms of the course. There are six further terms thro which eight advanced electives are offered. The division of classes into small sections insures constant attention to the individual.

Frequent reviews are required. Students absent for any reason from these reviews must make them up or suffer in grade. The exercises of the recitation are rarely those of the text. The object is not only to acquire principles & formulas of mathematics, but even more to develop the power to analyze & to reason with mathematical symbols.

To incite those having talent & taste for mathematics to increased exertion & acquirement, problems of special interest are assigned for voluntary solution, — such work tending to give those who perform it a higher grade.

The examination for the Tompkins Prize involves the work of the class for three terms in Analytical Geometry, & for two terms in the Calculus. The problems presented for solution, while involving methods & principles with which the classes are more or less familiar, are in their form entirely new. The examination will test ability to apply in new directions, readily & accurately, the acquirements of the mathematical course

The seventeenth award of the Huntington Prize Scholarship will be made at the close of the present year, in the class of 1906, upon the basis of mathematical standing for the required portion of the course, of the Tompkins Prize Examination, & of the elective work so far in higher mathematics.

FIFTIETH
TOMPKINS PRIZE EXAMINATION.
Saturday, June 10th, 1905.

¶ The competition will be held in the first Mathematical Room, beginning at nine o'clock & closing at one. The work will be the solution of eight problems, based upon the mathematics of the Sophomore & Junior years. Copies of the successful prize papers will be kept by the College.

GREEK.

¶ Greek is a required study during the first four terms of the Classical Course. The work of Freshman year embraces a thoro review of forms & syntax, exercise in Prose Composition, & special work upon the Homeric vocabulary. The first term of Sophomore year is devoted to Plato, — the readings supplemented by lectures & informal discussions. During the required course lectures on Greek Art & Archæology are given, with special attention to Homeric life.

The elective work, from the second term of Sophomore year, includes reading from Demosthenes, Theocritus, Greek Tragedy & Comedy. The course in Tragedy has two principal aims: the broad & thoro study of some one of the triad of tragic poets, & the mastery of the fundamental principles of dramatic literature. This part of the course culminates in the prize competition at the end of second term Junior.

The Senior elective course, as to plan & method, is subject to modification in successive years. The program for the current year is intended to meet the needs of prospective classical teachers. A study of the theory of verb syntax forms a part of the work in Prose Composition. The principles of phonology, as discussed in second term, are the basis of the special study of Homer. Illustrated lectures are given at intervals.

Two hours a week during the twelfth term are given to a critical study of New Testament Greek, the aim of which is to introduce the student to the Greek Testament as the first & best commentary upon our English versions.

The Truax Prize Scholarship is awarded at the close of each College year under the terms stated under the title of "Senior Prize Scholarships."

LATIN.

¶ Latin is required for four terms & is thereafter offered as an elective without interruption for the remainder of the course. The elective work will usually include selections from Cicero's Letters, Roman Comedy, Roman Satire, Roman Law, private & constitutional; & for the Seniors, Latin Historical Grammar, Latin Syntax & advanced Prose Composition, & this will, as a rule, be required of those desiring the recommendation of the department to positions as teachers of Latin.

During Freshman year Latin grammar is thoroly reviewed & its principles applied & illustrated in reading & writing Latin prose. With the reading of Horace in the third term greater attention begins to be given to the historical & literary interpretation of the authors read. In Junior year, in connection with the reading of Comedy & Satire, Roman private life is studied, & a term is devoted to the study of Roman private law, or to the history & description of the Roman constitution. The course in Senior year is especially designed for those who intend to teach Latin, or to pursue the study beyond the College.

It is the aim not merely to impart the ability to read Latin, but also to make the student acquainted with the Roman culture, to develop his literary taste, & not least, to assist him to attain clearness & precision in the use of English.

FIFTIETH

CURRAN & HAWLEY PRIZE EXAMINATION.

Monday, March 20, 1905.

¶ The award of the Curran medals is determined by written examinations in Greek & Latin, at the close of the second Junior term. The Hawley medals are given for excellence in the entire Greek & Latin work, so far, of Junior year.

The competition is open to Juniors who elect Greek & Latin, & the examination will begin at 9 o'clock, to close at 12 in Greek & at 5 in Latin.

In estimating merit these points will especially be considered:

Exactness in rendering, with fulness & accuracy of information; & neatness, elegance, & logical arrangement in the exhibition & expression of knowledge.

The work required may include:

Translation from & into Greek & Latin; analysis of words, including derivation, synonyms, inflection & dialect changes; analysis of sentences, with rules of construction, illustrative maps & drawings, & answers in History, Geography, & Mythology; analysis of metres, including quantity, rhythms & nomenclature; rules & practice of Greek accentuation; criticism on the style & subject-matter of the authors quoted.

SOCIOLOGY, EUROPEAN HISTORY, ECONOMICS, LAW.

¶ Sociology is a three-hour elective of first term Junior. This course is especially related to History, Economics & Law.

In three successive terms, beginning with second term Junior, the History of England, & the Mediæval & Modern History of Western Europe, are electives.

Economics is a required two-hour subject in second term Junior & a three-hour elective in third term. The second part of the course covers special studies of important economic problems. Particular attention is given to the growth of industry & commerce in the United States, & the tariff & financial legislation are treated in detail.

An elective in Public Finance is offered in the Senior first term, with emphasis upon expenditure, taxation, the public debt & the budget. The point of view is American, but constantly comparing the practice of other leading nations.

Elementary Law is an elective course thro the second & third terms Senior. The purpose is to present the legal aspects

of social evolution. Especially are the Poor Law & the Criminal Law exhaustively cited as expressing the passion of a community for homogeneity. The influence of the law of liberty & the law of trial & evidence upon rational & moral progress is shown.

The subjects in this department are all interpreted in terms of the social evolution of a population, & are thus brought into unity & harmony.

AMERICAN HISTORY.

¶ The department of American History owes its liberal endowment to the expressed wish of the late P. V. Rogers, Esq., of Utica, whose name it carries, & to the generosity of his heirs.

The work is all elective. A course in American History is offered for each term of Junior & Senior years. Junior year is devoted to a general review of the history of our country in both the colonial & national periods. This leaves Senior year free for advanced work.

Two courses in Senior year cover Constitutional Law. The subject is studied historically. Lectures are given on the English origins of our institutions. Attention is given to Comparative Politics. Resemblances & differences between our own institutions & those of the great European nations are pointed out. The text of the Constitution of the United States is carefully studied. Courses of lectures are given on the political & constitutional history of America.

It is deemed especially important that the student should be encouraged to undertake personal work in the Library. Every effort is made to promote the careful perusal of the most important decisions of our courts, & the writings of our great publicists & statesmen.

ENGLISH LITERATURE.

¶ The courses give a general survey of English Literature, with special introduction to those writers who are most stimulating & suggestive, & likeliest to develop critical & catholic taste. Frequent reports & short critical essays are required from all students in the more advanced classes; & the expression of independent literary judgments is encouraged.

The work begins with a review of the history of English Literature, accompanied by the study of masterpieces illustrating the several literary periods. Attention is given to the forms of prose & poetry, & to right methods of literary study & appreciation. This is a required course of second term Sophomore, & is continued as an elective of third term. It is followed by six elective courses, extending thro Junior & Senior years. During Junior year representative writers of the eighteenth & nineteenth centuries are studied. In Senior year the critical reading of Shakespeare, Spenser, Bacon & Milton is made the basis for an understanding of the literary activity of the English renaissance.

Elective courses in Old & Middle English are offered to Juniors & Seniors in alternate years. The first & second terms are given to the study of Old English grammar in connection with the most interesting West Saxon prose, &

the reading of selections from Beowulf & other Old English poems. In the third term an introduction to the lyrics & romances of the thirteenth & fourteenth centuries prepares the student for the appreciation of Chaucer & his contemporaries, to whom the larger part of this course is devoted.

MODERN LANGUAGES & PHILOLOGY.

¶ German is a required study for three terms, beginning with the third term of Freshman year for classical students, continuing as an elective to the end of the College course & culminating in the Munson Prize Examination. At the end of Junior year the Munson Prize Scholarship in German is awarded as stated under "Senior Prize Scholarships."

French is required of Classical students three hours the first & second terms Sophomore year, & continues as an elective thro the course. At the end of first term Senior the Munson Prize Examination is held. Both German & French carry department honors.

Latin-Scientific students are divided into three groups, as follows:

(a) Students with no German & two years of French, join the Classical Sophomores in French third term, & begin German third term Freshman.

(b) Students with one year of each language, begin German first term, & French second term.

(c) Students with two years of German & no French, join the Classical Sophomores in German second term; in French, first term of their Freshman year.

Italian & Spanish are offered as electives in alternate years during three terms Senior. Especial attention is given to the literature of the Italians & to its relation to European thought. The 'Inferno' of Dante is made the basis of a study of the whole culture of the Middle Ages. Spanish & Italian are united in a department honor.

In the required work of this entire department a thoro grammatical & reading knowledge is intended, & with this is combined prose composition & the oral method. A large acquaintance with the literature, life & spirit of the Germans, French, Italians, & Spaniards, is sought, together with a philological & practical knowledge of their languages.

The plan of study includes:

(a) Readings from the Classical Literature of Germany, France, Italy, & Spain.

(b) Sight-reading of plays & short stories & extracts from works under current preparation.

(c) Prose Composition, Conversation & Practical Phonetics.

(d) Outlines of the Histories of the several Literatures, & lectures on the authors & works read.

(e) Higher Grammar, including Phonetic Laws, the History & Development of Forms, the history of each language, with special reference to the relations of English & German, & of English & French.

(f) Specimens of Middle High German, of Old French, & of Modern dialects.

(g) Lectures on Comparative Philology & on the Science of Language, with the aid of Paul's Principles of Language-History, Strong-Logeman-Wheeler's History of Language, Whitney's & Siever's articles on Philology in the Encyclopedia Britannica.

To the advanced work mentioned under (e) (f) & (g) one hour a week is given during Junior & Senior years.

Out of the yearly Munson gift of $250 for

the purchase of books in this department, seventeen philological journals are furnished to the Library. The modern Language Rooms in Benedict Hall are provided with dictionaries & other reference books for the use of students.

MUNSON PRIZE EXAMINATION.

¶ The French examination is open to Seniors, & is held on the Wednesday preceding their final examinations. The German examination, open to Seniors, is held on the Friday preceding their final examinations. Each examination in two sessions, the first from 9 a. m. to 12 m., the second from 2 to 5 p. m.

PSYCHOLOGY, LOGIC, & PEDAGOGICS.

¶ Psychology is taught as the science of the phenomena of soul. Lectures on Descriptive & Physiological Psychology, & essays by students on modern philosophers, furnish introduction to this course & to the course on the scientific phases of pedagogics.

Electives in Experimental Psychology are offered for two terms of Senior year. Lectures & practical exercises in the psychological laboratory are given, in order that the student may investigate at first hand the senses, memory, perception, apperception, & the will. Apparatus necessary to the investigation of the elementary & fundamental problems of Psychophysics is provided.

The required course in Psychology presents general outlines & theories, & the electives are intended to promote the personal collection & sifting of psychic facts. Psychology is taught strictly as a science, & metaphysical speculation is postponed as properly belonging to maturer graduate study.

Logic is a required subject in third term of Junior year, the lectures covering Formal Logic & Fallacies.

Pedagogics is an elective thro Senior year. The following are the subjects, by terms: History of Education; the chief common problems of Pedagogics & Psychology; & Pedagogy.

The rapid growth of pedagogic literature, the increasing demand of our public schools for men thoroly acquainted with the scientific principles & practices of education, & the utility of pedagogic knowledge to the citizen as well as to the educator, warrant the fulness of this course.

The course in Psychology & Logic is presented thro lectures, abstracts, readings from original sources, & oral narration of facts & conclusions attained by personal investigation. It is believed that if those psychic & philosophical principles, which too often seem remote & uninviting, are to be animated & rendered helpful, the appeal of elementary instruction should be to the ear as well as to the eye.

No special system or school of thought is imposed upon the student. Discipline in accurate thinking & precise statement of opinions formed, together with systematic knowledge of the subjects presented, are the aims of this department.

TEACHERS' CERTIFICATES.

¶ Under the rules governing the issuance of a Professional Certificate to College Graduates to teach in the public schools of New York state, as set forth by the Department of Public

Instruction, such certificate (exempting from further preliminary examinations, save only in the cases of certain cities making an exceptional demand) will be issued, & in accordance with the following requirements as applying to students of Hamilton College:

The course in Pedagogy, approved by the Superintendent, must have been completed.

The elementary subjects required are those required for the first-grade certificate, in each of which subjects a standing of 75 per cent. will be demanded.

This examination will be upon those dates appointed by the Department as days of examination for first-grade certificates, each regular examination continuing three days.

Candidates attaining the required 75 percentage in one or more of the subjects, but not in all, will receive credit for such subjects during three consecutive examinations. After a third examination in which the candidate fails of a certificate, this credit will be forfeited.

These requirements being satisfied, the Superintendent will issue a Professional Certificate, valid for three years, & which, at the end of three years' successful experience in teaching, will be exchanged for a Life Certificate.

HEBREW.

¶ An elementary course in Hebrew is offered in alternate years as an elective open to Juniors & Seniors. The elements of the grammar are mastered, & about twenty chapters of Hebrew prose are read. In the third term an introduction to Hebrew poetry is given, with the reading of parts of the Song of Songs, or a few of the Psalms.

This course is not intended to take the place of Hebrew in the Theological Seminary, but to prepare the student for advanced discipline in this language. It is of value not only to those who expect to become preachers, but to all who are interested in the study of language, as giving an introduction to the characteristics of the Semitic family.

ETHICS & APOLOGETICS.

¶ Ethics is a required study, three hours a week, first term Senior. A text book is used. The History of Ethical theory; its central importance; the basis of moral obligation; the resultant duties to God & to man; the interpretation of conscience; the moral purpose to be sought in the whole complex of society; —such are the vital pursuits of this course. A carefully planned course, arranged with required one-hour subjects thro the first ten terms, offers a thoro introduction to the English Bible, together with outline studies of some of its chief parts. The summary of studies sets forth the detail. It is of exceptional fulness & value.

As the completion of this course, the Seniors of first term are occupied one hour a week with the religious argument from the Natural Creation, & with the Evidences of Christ's portrayal in Holy Scriptures & His revelation in history as the Divine Redeemer of the world.

CHEMISTRY.

¶ To this department a fine new stone laboratory, in two stories, is now devoted, greatly facilitating the work in the principal branches of pure Chemistry.

The first year of study is devoted to acquaintance at first hand with the elementary facts of Chemistry, thro experimental lectures, general experimental work in the laboratory, & recitations. The work is synthetic rather than analytic: but quantitative experiments, designed both as laboratory discipline & as

a means of impressing upon students the fundamental laws of Chemistry, are introduced early in the course.

The work after the first year is arranged to meet the wishes & fitness of the men. Special courses are offered in Advanced Inorganic & Organic Chemistry, General Physical Chemistry, Electro-Chemistry, Analysis, & Applications of Chemistry to Agriculture.

The aim is to give such an introductory view of the subject as will tend to widen the student's general interest & intelligence, & to enable him to observe accurately & to reason logically with regard to natural things. But also the department is in a position to give thoro preliminary training to those who plan to enter scientific professions, & it is equipped for analytical & other special work.

The fee is five dollars a term, with a further charge of three dollars to cover breakage,— excess extra.

BIOLOGY.

¶ The fundamental facts of digestion, circulation, respiration, reproduction, sensation & motion, are outlined in a brief course on Human Physiology, in which Auzoux's models of brain, ear, eye, throat & heart, together with charts & the human skeleton, are used for demonstration.

In Systematic Botany the local flora is studied in the field & with the Herbarium. The lectures in Practical Animal Physiology are only elective for those who have taken the General Biology.

The form, structure, & life-processes of typical plants & animals are studies in General Biology. This must be taken before entering upon the advanced work in Morphology, or Physiology.

Mammalian Anatomy includes laboratory practice, lectures & reference work on the higher vertebrates, as the rabbit & cat, & a careful study of the eye, brain, throat, heart & lungs of the larger domestic animals. Histology includes the microscopical study of animal tissues, & involves the acquisition of a knowledge of the technique of preserving, staining & sectioning, the most delicate structures. The development of the frog & the chicken are studies in Embryology. In Morphological Botany types of the different groups of marine, fresh-water & land plants are investigated.

The study of typical Invertebrate Animals, mostly marine, is elective during the fall term for those who have completed the first year in this department.

In all of these courses students are supplied with written directions to guide them in laboratory work. The results are preserved by drawings & notes, & the facts gained by observation are supplemented by reading & lectures.

In the laboratory the students are supplied with dissecting instruments, compound- & dissecting-microscopes, microtomes, the varied implements & reagents of research, & with important reference volumes & journals.

The attention of young men intending to study Medicine is called to the advantages offered by this department.

A fee of five dollars a term covers the wear of instruments, & the actual cost of the reagents & materials consumed.

PHYSICS.

¶ The first floor of Science Hall is devoted exclusively to the use of this Department. Masonry piers in the lecture room & laboratories furnish rigid supports for delicate instruments. The arrangements for experimental demonstrations are ample. Elementary Physics begins as a four-hour required study in the spring term for Sophomores. Six later terms are occupied with electives in Mechanics, Heat, Sound, Electricity, & Magnetism. There is special instruction in physical experimentation, in the theory & method of physical measurements, & also in practical Photography.

Descriptive Astronomy is for the present alloted to this department, as a three-hour elective of second term Junior, with a one-hour course, first term Senior, in practical work in the Observatory, taking up the theory & use of the instruments, determination of time, latitude, etc.

The fees are as follows: In Physical Laboratory, three dollars; in practical Astronomy, two dollars; in Photography, four dollars.

ASTRONOMY.

LITCHFIELD OBSERVATORY.

¶ The Astronomical Professorship & the Observatory were endowed by the late Hon. Edwin C. Litchfield, LL. D., '32. The Observatory comprises a central building twenty-seven feet square & two stories high, having two wings, & surmounted by a revolving tower of twenty feet diameter.

The equatorial under the dome, constructed by Spencer & Eaton, has an object-glass 13.5 inches in diameter, & a focal length of nearly sixteen feet. The instrument is mounted upon a granite shaft, resting upon a pier of masonry.

By the late Dr. C. H. F. Peters, Director, forty-eight asteroids were discovered at the Litchfield Observatory, beginning with Peronia (No. 72), discovered May 29, 1861, & ending with Nephthys (No. 297), discovered August 25, 1889. Other original & invaluable work was done under this directorate.

The instruction in Astronomy is at present given by the Professor of Physics, who is also Curator of the Observatory. The instruments are used to illustrate this instruction. It is hoped that the interregnum in the scientific uses of the Observatory will not always continue; & that a much ampler endowment will equip a modern observatory & provide for its activity.

GEOLOGY & MINERALOGY.

¶ The courses extend thro six terms. First term Junior, as an introduction to all later courses, three hours a week are devoted to Mineralogy. The general principles of Mineralogy are considered at some length, after which those species that are of particular geological importance are studied. In the two succeeding terms, Mineralogy is continued, practical determinative work in the laboratory being made the prominent feature of the course. Constant use is made of the College collections. These were accumulated by the untiring exertions o the late Dr. Oren Root, Sr., & they make an appropriate memorial of his

devotion to this branch of science. The specimens are arranged according to Dana's classification in table-cases, & in wall-cases.

At the opening of spring term Geology is begun, dynamic, structural & historical Geology being successively treated. In field-trips, replacing an equivalent amount of class-room work, the Geology of the neighborhood is studied in detail, & students are required to present reports giving the results of their observations. The course continues thro the fall term, & during second & third terms, Senior, a four-hour course in economics & chemical Geology is given. Two hours are devoted to a practical consideration of the ore-deposits, coal, petroleum, building stones, & other mineral products of the United States. In the remaining two hours the problems of mineral genesis & alteration are discussed, with particular reference to the formation of rocks, soils, & ore deposits. Covering, as it does, so wide a field, this part of the course is modified from year to year.

The first two hours of this course may be taken independently; the Senior part demands a thoro knowledge of Chemistry.

SCIENTIFIC COLLECTIONS.

¶ The Knox Hall of Natural History, reconstructed under the legacy of the Hon. James Knox, LL. D., '30, contains two spacious exhibiting-rooms, a large lecture-room, & also convenient storage- & working-rooms.

A specialty is made of the minerals from this State, & a large case is filled with them, a few from the same horizon in Canada being added. Among these may be found many unusual specimens, some of which are the finest known of their several kinds. This collection has been set up as a special tribute to Dr. Root, Sr., & is named The Oren Root Collection of New York State Minerals.

The Geological & Mineralogical Cabinets & the collections in Natural History include:

2400 specimens of Fossils & Rocks to illustrate the Geology of New York. 1750 specimens to illustrate the Geology of the United States. 600 Fossils, mainly from the Silurian formations of Europe. 10000 specimens of Ores & Minerals. 2000 specimens of Land, Fresh-Water & Marine Shells. 300 specimens in Ornithology, from China.

The Barlow Collection, including 13000 specimens in Entomology, presented by the late Hon. Thomas Barlow, of Canastota, supplemented by a fine group of specimens in Ornithology & Comparative Anatomy.

The Rev. Henry Loomis, '66, of Yokohama, has contributed a rare collection of Japanese shells & insects.

By the liberality of the late Hamilton White, of Syracuse, the College cabinets were enriched by the Herbarium gathered by the late Dr. H. P. Sartwell, of Penn Yan, and well-known as a large & useful exhibition of the North American Flora, & as the result of fifty years of botanical study, search & correspondence.

All these specimens are accurately classified & labelled, securely mounted & arranged. They include a total of 346 specimens of North American birds, 279 foreign birds, 58 mammals, 3,354 flowering plants, & 395 ferns.

THE LIBRARY.

¶ Library Hall is open every College week-day from nine to twelve, & from two to five. Students have access to the alcoves. Tables are placed conve-

niently & the librarian is ready to assist any investigation. Books from the reference library, & those reserved by request of Instructors as collateral reading, may be drawn only at the close of the Library hours, & must be returned upon the next opening of the Library. Other books may be held, not more than three, for two weeks, & then drawn anew if not applied for by another.

By recent appropriations the Trustees have met some of the most imperative needs of the departments of instruction: but far more is required, & any alumnus or friend who will found & name a section or an alcove is earnestly invited to confer with the President. Gifts of worthy books are always welcome.

The Library is public to residents of Kirkland School District No. 5, & they may draw books under a proper permit.

The Library contains these special collections: The William Curtis Noyes Law Library of 5,000 volumes; the Edward Robinson Library of 2,000 volumes; the Charles H. Truax Classical Library of 1,300 volumes.

The Edward Danforth section in Education has 1,000 volumes; the Munson section in German & French, 1,700 volumes; the Mears section in Philosophy, 400 volumes; the Tompkins & Perkins section in Mathematics, 930 volumes; the Class of 1890 section in Political Science, 130 volumes; the Soper section upon the Tariff, 150 volumes; Kendall Alcove of History, 800 volumes. The bequest by the late Chancellor Anson J. Upson, L. H. D., of $5,000 will ultimately furnish an annual income for the purchase of books. Mrs. Selden H. Talcott has given a fund of $500, the income available for books for the department of Psychology.

There were added during the year ending June 1st, 1904, from 255 sources 1,226 volumes & 3,504 pamphlets. Of these 975 volumes & 2,016 pamphlets were by gift.

The total of June 1st, 1904, was 44,566 volumes & 35,954 pamphlets.

Several of our own catalogs of 1813-1830 inclusive are lacking. Especially any of these, but all schemes, programs, broadsides, etc., or early catalogs, will be gratefully acknowledged.

Thro the influence & generosity of Assoc. Supt. Edward L. Stevens, '90, & by the kindness of some others, a special Pedagogical library has been begun under the supervision of the department. Its extension is assured. S. Mills Ely, Esq., of Binghamton, has this year liberally contributed to the Alcove in English Literature. John H. Shepherd, '72, has made a handsome addition in American History.

The Memorial Hall & Art Gallery occupies the second-story front room of Library Hall, & is under the especial charge of Messrs. Elihu Root & Henry Harper Benedict.

Gifts are invited of objects of memorial interest, such as historical portraits; figures in marble or bronze; engravings, coins, & commemorative medals; local, aboriginal & colonial relics; & also autograph letters & other mementos of distinguished Alumni, officers & benefactors

of the College, & of illustrious citizens of the State of New York.

A fine bronze bust has, by a group of his friends, this year been presented of Judge Charles H. Truax, LL. D., '67, of New York City.

GIFTS & ADDITIONS TO THE LIBRARY, 1903-4.

1st Columns, *Volumes*; 2nd Columns, *Pamphlets*.

American Museum of Nat. History		10	New York State Boards	86	34
Blue, Miss Helen	2		North, Hon. S. N. D.		6
Bookseller, The		9	Observatories, Thirty-one	8	91
Brandt, Prof. H. C. G.	2	3	Palmer, Rev. Dr. F. W.	4	
Class of 1890	2		Perkins, Mrs. Amy J. (legacy)	214	34
College Binding	100		Phi Beta Kappa (Epsilon)		490
College Purchase	131	750	Powell, Edward P.	9	1
College Reading Room		748	Pratt Institute		12
Dexter, Henry B.	3		Putnam, F. W.		34
Dietitic & Hygienic Gazette		12	Root, Hon. Elihu	2	
Dodge, Melvin G.	2		Royal Society of Edinburgh		4
Dunham, George E.		312	Shepard, Prof. Wm. P.	2	1
Ely, S. Mills	405	5	Smithsonian Institute	4	9
Field-Columbian Museum		15	Stryker, Pres. M. W.	34	27
Goldthwaite, Mrs. C. C. (Munson Fd)	84	201	United States Government	48	352
Hamilton life		29	Wait, Henry Randall		10
Hamilton Literary Magazine		9	Ward, Prof. H. B.	3	
Hawley, Senator Joseph R.	4		Watrous, Mrs. G. H.	44	
Hochschule Nachrichten		12	Wilcox, W. W.	1	14
Ibbotson, Prof. Joseph D.	5		96 Educational Institutions	5	193
Johnson, B. W.	2		Besides 18 single volumes & 42		
Medical Times		12	gifts of pamphlets	18	60
Metropolitan Museum of Art		6		1226	3514
Morrill, Prof. A. D.		6			

WRITING & ORATORY.

GENERAL & SPECIAL REGULATIONS.

¶ Any student in actual attendance, not debarred by delinquency, may write upon any subject assigned to his class.

All papers to be written upon letter-sheet pages not larger than 8×11 inches, with broad margins for binding, to be typewritten, neatly fastened, not rolled, accurately folioed with folio numbers indicated in the margins, & with a subjoined fictitious name (not in writing), this also placed upon a sealed note containing the writer's name. Papers not conforming to these requirements will be returned to their authors without credit. The designated custodian, who in the absence of other notification is the President, cannot accept papers that are belated, by whatever cause. Prize orations are not to be published before they are spoken. Successful papers are the property of the College Library.

Orations & essays will be estimated upon absolute, as well as upon relative, merit. Lack of competition does not bar an award, nor does competition, however abundant, secure an award if no competing paper clearly has prize merit.

Prizes awarded will be conferred only upon those who are present to receive them upon Commencement Day, unless absence has prior excuse by the President.

KELLOGG PRIZE ESSAYS & COBB ESSAY.

¶ These may contain no more than thirty-five folios & no student may receive two Essay Prizes in one year. Essays to be left with the President, before noon of the first day of third term.

They will be considered by committees appointed by the Faculty, & the best essay upon each of two themes assigned to each class will be announced upon the last Saturday of third term. To the writers of these, books of value will be awarded on Commencement Day. Honorable mention may be made of the second best Essay under each subject.

THE SOPER THESIS.

¶ In length the Thesis is not limited. The subject for the second succeeding college year is announced in third term Sophomore.

The Thesis is to be left with the President before noon of the second Thursday in the October of Senior year, & its consideration will be referred to a committee chosen by the Faculty from outside their own number. The report will be made public early in the second term, & the award (upon condition of graduation) conferred on Commencement Day.

HEAD, PRUYN & KIRKLAND ORATIONS.

¶ One of these orations may be elected as 'one hour' of first term Senior. Delinquency adds one hour in obligation of time to the work of second term. Each oration may contain no more than twelve folios.

These 'Winter Orations' must be left with the President before noon of the first day of second term, & the best Oration under each title being selected by the Faculty, the announcement will be made early in second term. No Senior will be awarded more than one of these three prizes.

Each of these Prize Orations carries with it a Commencement appointment, & on Commencement Day the awards will be conferred.

CLARK PRIZE ORATION.

¶ A Clark Prize Oration may be a 'one hour' elective of second term. Delinquency adds two hours to the obliged elective time of third term.

The Oration may contain no more than fifteen folios, & must be left with the President before noon of the first day of third term.

The best six Orations, if so many have sufficient merit, being selected by the Faculty, the successful competitors will be named at Morning Prayers on the third Friday of third term.

The orations are delivered under the direction of the Professor of Rhetoric & Oratory, on the ninth Wednesday evening of third term. The Prize will be awarded by the Faculty at the close of the Exhibition.

The men eligible to write for this competition in a given class shall be all who have had appointment as prize speakers, together with that additional one-fifth of the class who shall have the next best standing in Elocution as based upon the record of noon-chapel work subsequent to the beginning of Junior year. The full list of those thus eligible shall be posted by the second Friday of each December.

McKINNEY PRIZE DEBATE.

¶ The Debate is held, under the direction of the Professor of Rhetoric & Oratory, upon the Tuesday evening of Commencement week.

From the members of the Senior Class who have excelled during its six allotted terms in extemporaneous argument, not to exceed six debaters are appointed by the Faculty. This appointment is announced in third term, when the proposition of the debate is given, & the

affirmative or negative station of each contendent is determined by lot. The order of appearance is decided by lot publicly drawn at the time of the Debate. Each disputant is called twice. He may speak upon the first call, eight minutes, & upon the second call, seven minutes.

The award is made by a committee of three, not members of the Faculty, & announced at the close of the Debate.

McKINNEY PRIZE DECLAMATION

¶ From each of the three lower classes, & upon the basis of work done in the weekly College exercise, appointment is made, toward the close of every year, of four prize contestants in Declamation.

WRITING SUBJECTS, 1904-5.

Fiftieth Clark Prize Competition.

1. The Clark Prize in Hamilton College.
2. The Elements of Oratorical Power.
3. Present-day Values of Oratory.
4. Influence of Oratory in American History.
5. The Oratory of the Old Testament.
6. The Art of the Apostle Paul in Public Speech.
7. Burke & Chatham; — Orators of English Freedom.
8. The Human Voice.

Forty-third Pruyn Medal Oration.

Public Office the Duty of Educated Young Men.

Forty-second Head Prize Oration.

Alexander Hamilton, 1804 - 1904; the Verdict of a Hundred Years.

Thirty-third Kirkland Prize Oration.

The Times & Mission of Jeremiah.

Fourteenth Soper Prize Thesis ('6).

German Theories as to Protection.

JUNIOR ESSAYS, '6.

1. Olympia, Past & Present.
2. English Literature & Politics in the 18th Century.

SOPHOMORE ESSAYS, '7.

1. The Debt of English Prose to the Bible.
2. The Newspaper as a Political Engine. (Cobb Essay.)

FRESHMAN ESSAYS, '8.

1. Legends & History of the Mohawk Valley.
2. History of the N. Y. C. & H. R. Railroad.

MASTERS' ORATION.

¶ The old custom of hearing, as a part of the Commencement Day program, an Oration from a representative of the candidates for the degree in course of Master of Arts, was acceptably revived in 1895. The appointment is made by the Faculty & upon the basis of representative fitness. The Oration in 1904 was given by the Hon. Richard C. S. Drummond, A. B., 1901.

SCHOLARSHIP HONORS, 1904.

High Honor Men; Standing 9.2 or Above.

Carl Service Schermerhorn, Valedictorian,
Paul Richard Abbott, Salutatorian,
Theodore Day Beckwith,
Frederick Flandrau Brandt,
William Archibald Ferguson,
Charles Hansen Toll,
Montague White,
Robert Russell Wicks.

Honor Men; Standing 8.6 to 9.2

Frederick Gottlob Bastian,
Edward Sumner Carr,
Albert Leslie Evans,
James Monroe Lown, Jr.,
Claude Wilmot Monson,
Floyd Montgomery Wills,
George Ellas Wisewell.

DEPARTMENT HONORS, 1904.

GREEK: Messrs. Monson, Schermerhorn.
LATIN: Messrs. Schermerhorn, Wicks, Wisewell.
ETHICS: Messrs. Abbott, Brandt, Schermerhorn, Toll, M. White, Wicks.
MATHEMATICS: Messrs. Abbott, Schermerhorn, Tibbitts, M. White.
GERMAN: Messrs. Abbott, Bastian, Brandt, Ferguson, Wisewell.
FRENCH: Messrs. Monson, Wisewell.
ITALIAN & SPANISH: Mr. Wisewell.
BIOLOGY: Mr. Beckwith.
CHEMISTRY: Messrs. Beckwith, M. White.
PSYCHOLOGY: Mr. W. F. Dowling.
AMERICAN HISTORY: Messrs. Abbott, Evans, Ferguson, Lown, Wicks.
GEOLOGY & MINERALOGY: Messrs. McGaffin, M. White.

PRIZE AWARDS IN 1904.

¶ Unless otherwise stated, Awards were made either by the entire Faculty, or by a committee of their number.

11th ROOT FELLOWSHIP. *In Chemistry.*

Theodore Day Beckwith, Utica.

49th CLARK PRIZE IN ORIGINAL ORATORY.

The Siege of Peking.

Louis John Ehret, New York.

The other appointees to the Exhibition for 1904 were: Messrs. Abbott, Carter, Evans, Lown, M. White.

42d PRUYN MEDAL ORATION.

Factors of National Decay.

Albert Leslie Evans, Hammond.

40th HEAD PRIZE ORATION.

Scotch & French Traits of Alexander Hamilton.

Robert Russell Wicks, Utica.

32d KIRKLAND PRIZE ORATION.

The Making of the Hebrew Commonwealth.

Paul Richard Abbott, Camden.

36th McKINNEY DEBATE.

That the Course of the United States Government in Regard to the Republic of Panama is to be Approved.

1st Frederick James Sisson, Wellsbridge.
2d John Owen Collins, Utica.

The other contestants in 1904 were: Messrs Carr, Smith, Toll, M. White.

Committee of Award:

Prof. Arthur S. Hoyt, D. D., Auburn.
Prof. Newton L. Andrews, Ph. D., Hamilton.
Samuel H. Adams, New York.

UNDERWOOD PRIZES IN CHEMISTRY.

1st Theodore Day Beckwith, Utica.
2d Montague White, College Hill.

MUNSON PRIZES IN GERMAN.

1st Frederick Flandrau Brandt, College Hill.
2d Paul Richard Abbott, Camden.

SOUTHWORTH PRIZES IN PHYSICS.

1st Montague White, College Hill.
2d Milton Garfield Tibbitts, Jr., New Hartford.

12th SOPER THESIS PRIZE.

The History of Protective Legislation in the United States. 1882-1900.

Robert Russell Wicks, Utica.

Committee: Prof. Frank H. Dixon, Dartmouth College.

DARLING PRIZE IN AMERICAN HISTORY.

Paul Richard Abbott, Camden.

MUNSON PRIZES IN FRENCH.

1st Claude Wilmot Monson, Deposit.
2d George Ellas Wisewell, Phelps.

TOMPKINS MATHEMATICAL PRIZES.

1st Edward Norman Abbey, Burdette.
2d Arthur John Schwab, Binghamton.

Medal: Robert H. B. Thompson, Thompson's Ridge.

BALDWIN ENTRANCE PRIZE.

Carl Douglass Huntington, Pulaski.

BROCKWAY ENTRANCE PRIZE.

Cady Hews Allen, Holland Patent.

CURRAN MEDALS IN GREEK & LATIN.

Gold: Russell Richardson, Little Falls.
Silver: Robert H. B. Thompson, Thompson's Ridge.

HAWLEY CLASSICAL MEDALS.

George Martin Day, San Anselmo, Calif.
Herman Anthony Speh, Binghamton.

EDWARD HUNTINGTON MATHEMATICAL SCHOLAR.

Richard Updike Sherman, Utica.

CHAUNCEY S. TRUAX GREEK SCHOLAR.

George Martin Day, San Anselmo, Calif.

MUNSON GERMAN SCHOLAR.

George Caleb Kingsley, Dansville.

SOPER LATIN SCHOLAR.

Herman Anthony Speh, Binghamton.

KELLOGG ENGLISH PRIZE ESSAYS.

Juniors, Class of 1905.

The Stimulative Influence of Ralph Waldo Emerson.

Prize: Russell Richardson, Little Falls.
Mention: Oliver Humphrey, Utica.

The Reciprocal Debt in America of College & Church.

Prize: Herman Anthony Speh, Binghamton.
Mention: Robert H. B. Thompson, Thompson's Ridge.

Sophomores, Class of 1906.

The Prose Style of Lord Macaulay.

Prize: Selden Talcott Kinney, Easton, Pa.
Mention: William Thomas Purdy, Auburn.

Freshmen, Class of 1907.

The Possibilities of the Philippine Islands.

Prize: Edman Munger Massee, Herkimer.
Mention: William Earle Libbey, Clinton.

The Jesuits in North America.

Prize: Cady Hews Allen, Holland Patent.
Mention: Clarence Morton Trippe, Salamanca.

Committees of Award:

Messrs. W. H. Hotchkiss, Henry Ward, D. D., & C. U. Carruth, of Buffalo; & Supt. C. W. Cole, B. W. Johnson & B. W. Arnold, of Albany.

McKINNEY DECLAMATION PRIZES.

Class of 1905.

1st Arthur Henry Child, Fairfield, Conn.
2d Joseph John Weber, Buffalo.

Class of 1906.

1st George Hallam Sicard, Buffalo.
2d Alexander Thompson, Jr., Thompson's Ridge.

Class of 1907.

1st Earl Mosher Clark, Binghamton.
2d Oscar William Kuolt, Utica.

Committee of Award:

Hon. Charles A. Talcott, Utica.
Hon. John T. Knox, Penn Yan.
Rev. John H. Morron, D. D., Peoria, Ill.

DEGREES CONFERRED JUNE 30, 1904.

A. B., IN COURSE.

Paul Richard Abbott,
Frederick Gottlob Bastian,
Frederick Flandrau Brandt,
Albert Samuel Davis,
Marion Roscoe Davis,
Richard Price Davis,
Daniel James Dowling,
William Francis Dowling,
George Frederick Ehman,
Albert Leslie Evans,
William Archibald Ferguson,
Philip Henry Judd,
Paul Knox,
James Monroe Lown, jr.
Dana Monroe Miner,
Claude Wilmot Monson,
Arthur Edward Newton,
Walter Stephen Newton,
Clarence Bede Post,
Carl Service Schermerhorn,
Chester Parsons Scovel,
Charles Frederic Seiter,
Sherrill Sherman,
Frederic James Sisson,
Claude Vernet Smith,
Willard Philander Soper,
Milton Garfield Tibbitts, jr.,
Charles Hansen Toll,
Montague White,
Robert Russell Wicks,
Addison Wheeler Wood.

B. S., IN COURSE.

Theodore Day Beckwith.

PH. B., IN COURSE.

Cameron Handel Bristol,
Edward Sumner Carr,
Dewey Jeremiah Carter,
John Owen Collins,
Seward Everett Edgerton,
Louis John Ehret,
William Knowles Hotchkiss,
Alfred Edgar Hutton,
Charles Gibson McGaffin,
William Spencer Pratt,
John Lyle Strickland,
Clermonte Getman Tennant,
Raymond Chester White,
Floyd Montgomery Wills,
George Ellas Wisewell.

A. M., IN COURSE.

Erastus Palmer, '82,
George Gregg McAdam, '83,
Fred Arthur Gates, '99,
Kenneth Grant Henry, '00,
Albert Willis Mason, '00,
Walter Eugene Bratt, '01,
John Winthrop Currie, '01,
Howard Irving Davenport, '01,
Richard C. S. Drummond, '01,
William James Lonsdale, '01,
Warren John McLaughlin, '01,
George Ritchie Marvin, '01,
Herrick Johnson Skinner, '01,
Goss Livingston Stryker, '01,
Edward Esty Stowell, '01.

M. S., IN COURSE.

Frank Nathaniel Churchill, '01,
Glen Fay Jenks, '01,
Prof. Albert Chester deRegt, '00, New Brunswick, N. J.

A. B., NUNC PRO TUNC.

Dominic Francis Searle, '84, Rome, N. Y.,
James Preserved Olney, '79, Rome, N. Y.,
William Duncan Preston, '79, New York.
William Wentworth Brim, '91, Lockport, N. Y.,
Robert Norton Brockway, '91, New York,
Dr. Alexander Coburn Soper, '94, Chicago, Ill.

A. B., AD EUNDEM.

Leroy Blanchard Williams, '89, Syracuse, N. Y.

Sc. D., HONORARY.

Theodore Newell Ely, A. M., Philadelphia, Pa.,
Dr. Glentworth Reeve Butler, '77, F. S. Sc., Brooklyn, N. Y.,
Prof. Edward Sandford Burgess, '79, Ph. D., New York.

D. D., HONORARY.

Rev. John Herschel Morron, '59, Peoria, Ill.,
Rev. Newton Wordsworth Cadwell, '76, Atlantic City, N. J.,
Rev. Charles Alexander Richmond, (Princeton, '83,) Albany, N. Y.

LL. D., HONORARY.

Harlan Page Lloyd, '59, Glen Ridge, N. J.,
Hon. George Frederick Lyon, '72, Binghamton, N. Y.

GENERAL SOCIETY OF ALUMNI.

¶ This society includes all graduates & honorary degree men of the College. Its prime object is to promote the interests of Hamilton College by increasing intercourse & unity among all her sons. It also seeks to render fit honor to its departed members. For the encouragement of scholarship & letters the society solicits gifts to its alcove in the College Library of books, pamphlets, & papers, whose authors are Hamilton men. The Annual Meeting is held on the day preceding Commencement, & June 28, 1905, it will be held in the College Chapel, at 10,30 a. m.

Information appropriate to the Necrology should be conveyed promptly to Prof. William H. Squires, College Hill.

A copy of this Annual Register will be sent to each Alumnus upon request.

OFFICERS FOR 1904-1905.

President, Hon. Elihu Root, LL. D., '64.
V.-Pres., John N. Beach, '62, Rev. Edward W. Abbey, '71, Charles J. Palmer, Esq., '71, Arthur M. Wright, '72, Rev. Frank S. Child, D. D.,'75, Hon. James S. Sherman, LL. D.'78.
Executive Committee: Messrs. Brandt, Stryker, Hull, Scollard, Ward, Stanton.

Rec. Secretary & Necrologist, Prof. William H. Squires, Ph. D., '88, College Hill.

Corresponding Secretary & Treasurer, Prof. Edward Fitch, Ph. D., '86, Clinton.

Half-Century Annalist, (Class of 1855),

ALUMNI ASSOCIATIONS.

NEW YORK CITY.

President,
Rev. James H. Hoadley, D. D., '70.
Secretary,
Dr. A. Norton Brockway '57, 28 W. 127th St.

NEW YORK ACADEMIC PRINCIPALS.

President,
Eugene W. Lyttle, Ph. D., '77, Albany
Secretary,
Clarence L. Hewitt, '92 129 Furman St. Syracuse

NORTHERN NEW YORK.

President,
Rev. Richard G. Keyes, '48, Watertown
Secretary,
Samuel F. Bagg, A. M., '69, Watertown

NEW ENGLAND.

President,
Senator J. R. Hawley, LL.D. '47, Hartford, Ct.
Secretary,
Prof. Edward S. King, '87, Cambridge, Mass.

MID-CONTINENT.

President,
Major Oliver N. Wilson '58 Kansas City, Mo.

WESTERN ASSOCIATION.

President,
John E. Frost, '71, Topeka, Kan.
Secretary,
John P. Montrose, '87 164 LaSalle St, Chicago

BINGHAMTON.

President,
David H. Carver, Esq., '71, Binghamton
Secretary,
Schuyler C. Brandt, '89, Binghamton

WASHINGTON, D. C.

President,
Hon. S. N. D. North, '69, Director of Census
Secretary,
Ausburn Towner, '58 611 Maryland ave, N.E.

BROOKLYN.

President,
Abel E. Blackmar, Esq., '74.
Secretary,
Warren I. Lee, Esq., '99, 31 Nassau St., N.Y.

CENTRAL NEW YORK.

President,
Hon. Abram B. Weaver, '51, Deerfield
Secretary,
James H. Merwin, Esq., '99, Utica

ALUMNI DAY.

¶ The General Society will hold its next annual meeting in the College Chapel at 10,30 a. m., June 28th, 1905. The afternoon will be devoted to general & class reunions. In 1905 the classes of '55, '65, '75, '80, '85, '90, '95, '00, & 1902 will gather to their respective anniversaries. The President's reception will be from four to six, in the afternoon.

GRADUATE TRUSTEE.

¶ The election of the Trustee by the Graduates is held in the College Chapel the day before Commencement, from eleven to twelve. The officers of the Society of Alumni preside & record. Three inspectors of election are appointed by the Trustees of the College.

Each graduate of at least three years' standing is entitled to vote. Only graduates of the College of at least ten years' standing are eligible to this election. Graduates may forward their ballots to any officer of the Society of Alumni residing in Clinton, who shall endorse the same before depositing. The name of the voter, & of the candidate, must be in the handwriting of the voter. A majority of the ballots cast shall elect. If no one receives a majority at the first balloting, the balloting continues until an election is made.

The graduates may elect a Trustee to fill the office for the remainder of any vacant term, as above provided.

TRUSTEES ELECTED BY GRADUATES.

Samuel F. Engs, A. B., '83, New York, term until June, 1905.
Thomas D. Catlin, A. M., '57, Ottawa, Ill., term until June, 1906.
George E. Dunham, A. M., '79, Utica, term until June, 1907.
Oliver E. Branch, A. B., '73, Manchester, N. H., term until June, 1908.

CLASS SECRETARIES.

'26 Hon. Austin Smith, Westfield
'36 Daniel Huntington, LL. D., 49 E. 20th St. New York
'38 Hon. Henry A. Clark, Bainbridge
'39 Rev. Horace Winslow, Weatogue, Ct.
'40 Rev. Henry A. Nelson, D. D., Wooster, O.
'41 Hon. Augustus Rhodes, LL.D. San Jose, Cf.
'42 Rev. Parsons S. Pratt, D. D., Dorset, Vt.
'43 Henry H. Thompson, Esq., Passaic, N. J.
'44 Rev. William G. Hubbard, Albion
'45 Everett Case, 1629 Spruce St, Philadelphia
'46 DeWitt Langford, Vernon
'47 Gen. Emmons Clark, 406 West End Av. New York
'48 Rev. Prof. Thomas S. Hastings, D. D. LL. D., L.H D., 27 W. 46th St., New York
'49 Rev. Francis F. Ellinwood, D. D., LL. D., 156th Fifth Av., New York
'50 David H. Cochran, Ph. D., LL. D., 171 Schermerhorn St., Brooklyn
'51 Rev. Thos. B. Hudson, D. D., Skaneateles
'52 Hon. Gilbert Wilcoxen, Seneca Falls
'53 Rev. Edward P. Powell, College Hill
'54 Rev. Dwight Scovel, Clinton
'55 Dr. Wm. S. Searle, 62 Clark St., Brooklyn
'56 Truman G. Avery, 202 Main St., Buffalo
'57 Dr. A. N. Brockway, 28 W. 127 St, N. Y.
'58 Hon. A. J. Northrup, LL. D., Syracuse
'59 Hon. C. A. Hawley, LL. D., Seneca Falls
'60 Milton H. Northrup, Syracuse
'61 James S. Greves, (pro tem) 32 Park Place, New York
'62 Supt. Charles W. Cole, Ph. D., 345 Hudson Avenue, Albany
'63 Rev. L. Parsons Bissell, D.D., Litchfield, Ct.
'64 Frank W. Plant, Joliet, Illinois.
'65 Hamilton B. Tompkins, 229 Broad'y, N.Y.
'66 Wilmot E. Burton, Syracuse
'67 Rev. Isaac O. Best, Chili Station
'68 Rev. Henry R. Waite, Ph. D., 30 Glenwood Place, East Orange, N. J.
'69 Prof. William L. Downing, Utica
'70 William H. DeShon, Utica
'71 Charles L. Stone, Syracuse
'72 Edward G. Love, 80 E. 55th St., N. Y.
'73 Rev. Wm. D. Love, Ph. D., Hartford, Ct.
'74 Rev. Edward M. Knox, Long Beach, Cal.
'75 Rev. Eben B. Cobb, D.D., Elizabeth, N. J.
'76 Rev. Archibald L. Love, D. D., 299 Hudson Avenue, Albany
'77 Fred H. Fay (pro tem) Auburn
'78 Rev. George S. Webster, D. D., 107 East 45th Street, New York
'79 Lotus N. Southworth, Mann Bldg., Utica
'80 Col. William M. Griffith (pro tem) Utica
'81 Andrew C. White, Ph. D., 424 Dryden Road, Ithaca
'82 Dr. Bradford W. Sherwood, 1117 S. Salina St., Syracuse
'83 William H. Wilcoxen, Des Moines, Iowa
'84 Prof. Joseph A. Adair, Marlette, Mich.
'85
'86 Rev. J. Beveridge Lee, D. D., Milwaukee, Wis.
'87 Arthur M. Seekel, Union Springs
'88 Rev. Warren D. More, Santa Barbara, Cal.
'89 Clarence U. Carruth, 838 Prudential Building, Buffalo
'90 M. G. Dodge, Leland Stanford Univ., Cal.
'91 Rev. James S. Wilkes, Stevenson, Pa.
'92 Prof. William P. Shepard, Ph. D., Clinton
'93 Geo. R. Douglass, 820 Ellicott Sq., Buffalo
'94 David H. McMaster, Baldwinsville
'95 Fred J. DeLaFleur, Utica
'96 Louis K. R. Laird, Auburn
'97 Prof. James A. Winans, Ithaca
'98 Stanley L. Butler, Utica
'99 Henry Murray Andrews, New York
'00 Richard S. Cookinham, Milner, Idaho
'1 Abram Bennett Macardell, Middletown
'2 Arthur H. Naylor, New York
'3 Stuart B. Blakely, Blairstown, N. J.
'4 William A. Ferguson, Hauppauge, L. I.

SUMMARY OF ALUMNI.

Whole number of Alumni, including Honorary,	3158
Whole number of Alumni living,	1954
Graduates of the Maynard Law School,	239
Whole number of Classical Graduates,	2508
Whole number of living Classical Graduates,	1530

The Eldest Graduate Living is the Hon. Austin Smith, of Westfield, N. Y., of '26, one hundred years old March 16, 1904. There is no other American graduate of so early a class.

Obituary Record from August 15th, 1903, to October 1st, 1904.

Class.		
1841.	EDWARD NORTH,	Mar. 9, 1820 — Sept. 13, 1903
	GUSTAVUS ADOLPHUS MORGAN,	Apr. 18, 1821 - Dec. 8, 1903
1843.	AMOS LAMB KINNEY,	Feb. 12, 1822 — Aug. 9, 1904
	MARCUS HENRY SLOSSON,	July 19, 1819 — Feb. 23, 1904
1844.	GEORGE HENRY COOK,	July 2, 1820 — Jan. 4, 1904
1848.	JOHN DARWIN HIGGINS,	Apr. 15, 1824 — May 4, 1903
	THOMAS JEFFERSON VAN ALSTYNE,	July 15, 1827 — Oct. 26, 1903
1849.	CHARLES CUSHMAN KELLOGG,	Sept. 22, 1828 — May 12, 1904
1851.	HENRY MARTYN KNOX,	July 10, 1830 — May 12, 1904
1853.	RICHARD LANSING DAKIN,	Oct. 2, 1833 — Oct. 13, 1903
	BREESE JACOB STEVENS,	Mar. 22, 1834 — Oct. 28, 1903
1854.	CORNELIUS EVARTS BILLINGTON,	1834 — Jan. 8, 1904
1858.	GEORGE JAMES SICARD,	Apr. 26, 1840 — Aug. 16, 1904
1861.	ALBERT LUCAS CHILDS,	Apr. 12, 1840 — Aug. 16, 1904
1863.	PETER QUICK ECKERSON,	Nov. 19, 1839 — Jan. 10, 1904
1869.	OTIS RANDALL GLOVER,	May 12, 1848 — May 7, 1904
1873.	JOHN LATHROP JEROME,	July 6, 1854 — Nov. 22, 1903
1877.	GEORGE GRIFFITH,	May 28, 1853 — May 28, 1904
1879.	ROBERT SCHELL RUDD,	May 14, 1857 — Oct. 21, 1903
	DELEVAN EDWARD WALKER,	Nov. 15, 1855 — May 18, 1904
	ORSON LINCOLN WHITE,	1858 — Aug. 26, 1904
1885.	WILLIAM GARRISON WHITE,	Feb. 26, 1863 — Mar. 4, 1904
1894.	GEORGE ANSEL WATROUS,	Feb. 26, 1872 — Aug. 27, 1903
1897.	GEORGE ANDERSON,	Oct. 13, 1875 — Dec. 11, 1903
1900.	RALPH HAMMOND SHEPPARD,	— June 24, 1904
1904.	PARKER REMINGTON,	July 26, 1880 — Nov. 25, 1903
	FRANK J. KNEELAND,	May 30, 1879 — Nov. 14, 1903
1907.	WILLIAM FRANKLIN FULLER,	July 18, 1881 — May 8, 1904
1863.	(Hon.) HORACE MARSHFIELD PAINE,	Nov. 19, 1827 — Dec. 5, 1903

Index.

Absences & Excuses, 28
Admission to College, 16-17
Alumni Associations, 48
Alumni Day, 48
Calendar of College Year, 2
Candidates for the Ministry, 19
Candidates for Masters' Degree, 23-24
Certificates of Preparation, 17
Class Secretaries, 49
Class Reunions, 1905, 48
Classes of Undergraduates, 6-12
Commencement Appointments, 42
Courses of Instruction Described, 21-22
Curran & Hawley Examinations, 33
Degrees Conferred, 1904, 46-47
Degrees, Basis of 23
Delinquency, 17-29
DEPARTMENTS, 30-40
American History, 34
Astronomy, 39
Biology, 38
Chemistry, 37
Ethics & Bible, 37
English Literature, 34
Geology & Mineralogy, 39
Greek, 32
Hebrew, 37
Latin, 32
Mathematics, 31
Modern Languages, 35
Physics, 39
Psychology, Logic, Pedagogics, 36
Rhetoric & Oratory, 30
Sociology, Law, History, & Economics, 33
Election of Trustees by Craduates, 48
Electives, Regulations for 28
Entrance Prizes, 19
Entrance Requirements, 16-17
Entrance Examinations, 16
Examinations, 23
Excuses, 28
Exhibitions, 24
Expenses Estimates, 18
Faculty, Members of 4-5
Fellowship in Science, 21
General Rules, 28-30
Grounds & Buildings, 13-15
Honors, Basis of 24
Honors in 1904, 45
Library, 41-42
Litchfield Observatory, 39
Masters' Oration, 44
Memorial Gallery, 41
Matriculation, 17
Munson Prize Examination, 35
Necrology, 50
Prize Awards, 1904, 45-46
Prizes Offered, 20
Prize Senior Scholarships, 20
Prize-Writing Regulations, 42-44
Religious Instruction, 22
Resident Graduate Studies, 24
Rooms & Rental, 18
Root Fellow, Appointee 6
Scholarships, 18-19
Scientific Collections, 40
Special Students, 22
Students' Names, 6-12
Studies of the two Courses, 25-27
Subjects for Writing, 44
Summary of Alumni, 50
Teachers' Certificates, 36
Tompkins Prize Examination, 32
Trustees, 3, 48, 49
Undergraduates, 6-12

Sundays of Current Year, 1904-1905.

October,	2,	9,	16,	23,	30.	April,	2,	9,	16,	23,	30.
November,		6,	13,	20,	27.	May,		7,	14,	21,	28.
December,		4,	11,	18,	25.	June,		4,	11,	18,	25.
January,	1,	8,	15,	22,	29.	July,	2,	9,	16,	23,	30.
February,		5,	12,	19,	26.	August,		6,	13,	20,	27.
March,		5,	12,	19,	26.	September,		3,	10,	17,	24.

PRINTED BY
GEORGE WILLIAM BROWNING
COLLEGE STREET PRESS
CLINTON NEW YORK.